



SOLD

HUGE ONE OF A KIND DREAM HOME!

Year Built: 2006
Council Rates: Approx. \$1960 per year
Land Size : 632m2
Massive 312m2 house
Preferred Settlement Period: 30-45 days from the contract date
Easements as per title: None Found
Status: Vacant possession
Pool Fencing Status: Compliant

Absolutely perfect for a growing family, this immaculate home delivers an abundance of space through its main residence, while outside, there is even more to love in the fantastic alfresco and gorgeous resort-style pool.

- Expansive five-bedroom family home
- Immaculately presented, beautifully lit and effortlessly inviting
- Well planned kitchen with heaps of storage
- Huge separate living spaces, family room and kitchen-dining
- Superb outdoor entertaining connects seamlessly to interior living
- Tropical gardens all around
- Master offers rear access, walk-in robe and huge ensuite
- Great storage inside and out
- Split-system Air conditioning and tiled throughout
- Double lockup garage

If you're looking for more space for your family, it will be hard to go past this incredible five bedroom home on the quiet fringes of Gunn, moments from the Palmerston CBD.

Instantly appealing, the home sets the tone with a modern, attractive exterior, as it welcomes you inside to explore its expansive layout. Here, each space feels bright, airy and inviting, with each living and sleep space well positioned within a carefully considered floorplan.

Starting with those living spaces, you have a large front living room, central family room and kitchen-dining room at the rear, offering great versatility for the modern family. Tastefully appointed, the kitchen boasts heaps of benchspace, quality appliances.

5 BED | 2 BATH | 2 CAR

PRICE:
\$680,000

OPEN FOR INSPECTION:
N/A



Nicole Wheeler
0417508800
nicolewheeler@atrealty.com.au
www.atrealty.com.au

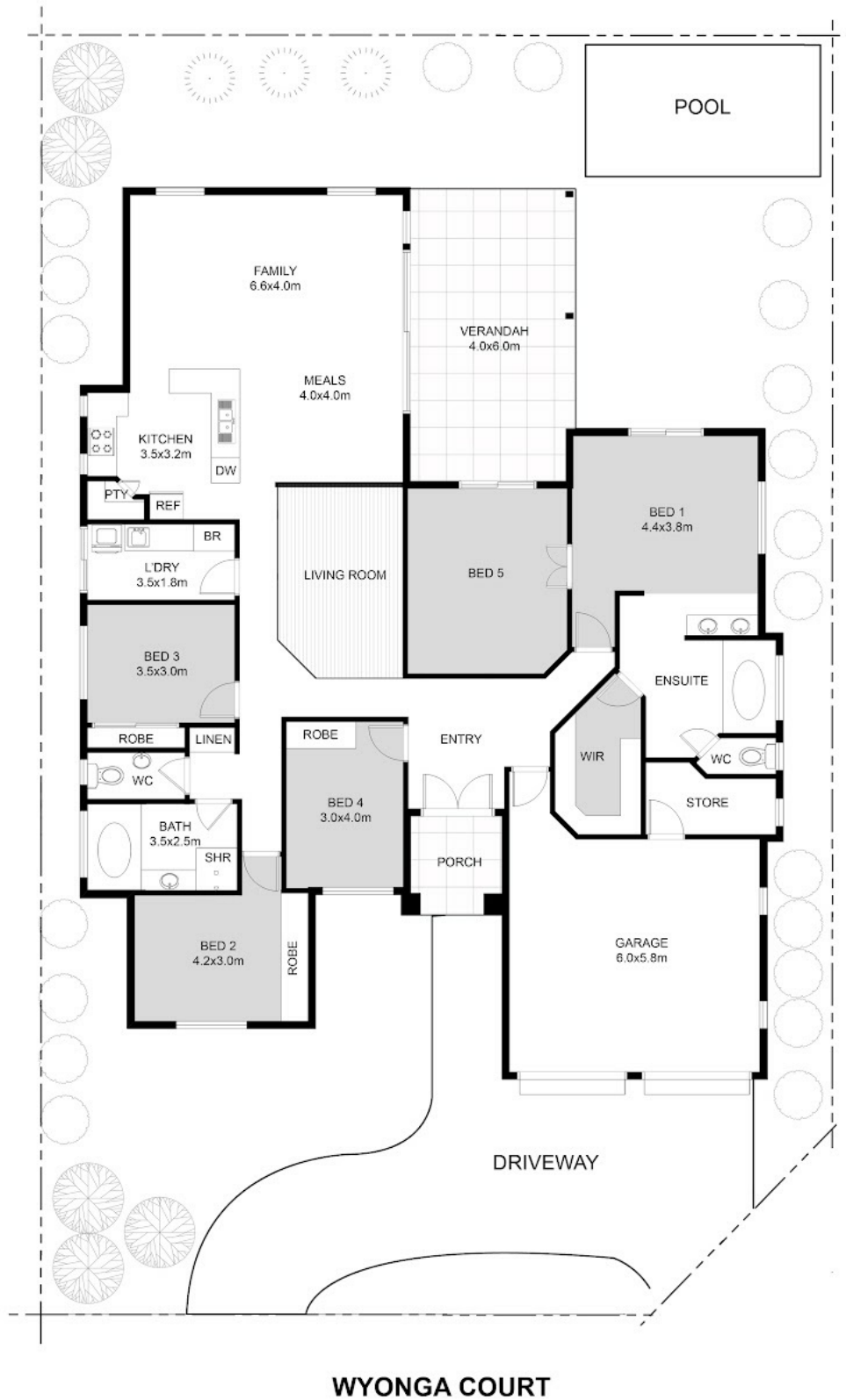

Disclaimer: Please note this floor plan is for marketing purposes and is to be used as a guide only. All dimensions are estimates only and may not be exact measurements.

This floor plan including furniture, fixture measurements and dimensions are approximate and for illustrative purposes only. BoxBrownie.com gives no guarantee, warranty or representation as to the accuracy and layout. All enquiries must be directed to the agent, vendor or party representing this floor plan.