

35 PINTO DRIVE, CONONDALE, QLD, 4552



SOLD

PRIVATE & PEACEFUL ACREAGE, FREEHOLD TITLE

Private & Peaceful Acreage, Freehold title

Situated at the end of a peaceful street, this property offers approximately 2.5 acres of near level land, surrounded by natural bushland and bordered by a seasonal creek. Featuring a studio or a two bedroom livable shed, this property is perfect for those seeking a tranquil lifestyle near established trees and nature.

Either freshen up the existing structure or subject to the council permission build a new dwelling as the primary residence.

Located just 1 kilometre from Conondale shop & school, and only 20 kilometres from Maleny, you'll enjoy the convenience of nearby amenities while still embracing the peaceful surroundings. Ever useful a well placed shipping container acts as a garden shed. The large trees provide ample shade where its needed, but still, plenty of open lawn area to enjoy outdoor activities. Book an inspection to see for yourself.

2 BED | 1 BATH | 2 CAR

PRICE:
\$625,000

OPEN FOR INSPECTION:
N/A



Ray Scarfe
0414943269

ray.scarfe@atrealty.com.au
www.atrealty.com.au

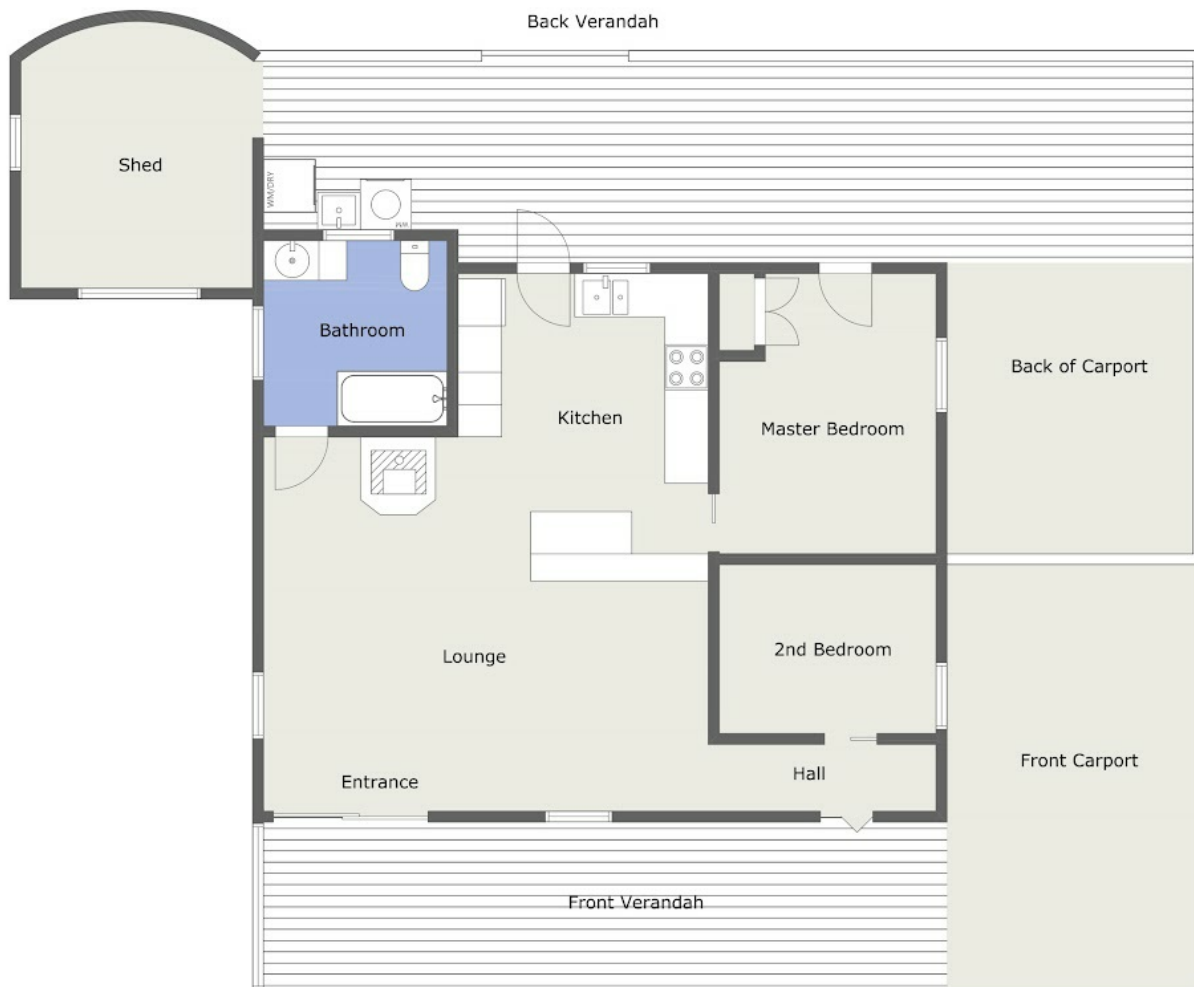

Disclaimer: Please note this floor plan is for marketing purposes and is to be used as a guide only. All dimensions are estimates only and may not be exact measurements.