



FOR LEASE

OFFICE AND OR RESIDENCE - CLOSE TO CBD

Neatly presented building located close to CBD
Zoned Medium Impact Industry
Level 1 - Consists of 3 Bedrooms, open plan area, bathroom and kitchen, fully airconditioned - 100m2 approx
Ground Level - underneath storage area with laundry - 100m2 approx
Land Area - 493m2
Yard is fully fenced with gravel base
Suited for a small business with home office/residence (commercial lease) or residential only (residential lease) - apply for application

0 BED | 0 BATH | 0 CAR

PRICE:
Office/Residence Close to CBD

OPEN FOR INSPECTION:
N/A



Scott Green
0499283285
scottgreen@atrealty.com.au
www.atrealty.com.au

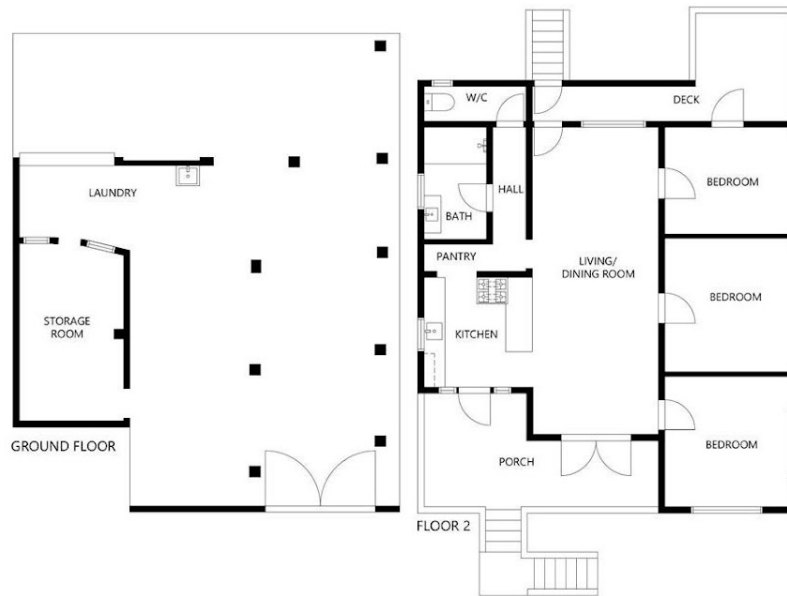

Disclaimer: Please note this floor plan is for marketing purposes and is to be used as a guide only. All dimensions are estimates only and may not be exact measurements.