



FOR SALE

THE JEWEL BOX RESIDENCE

"Luxury Living in Pukekohe: A Designer Dream Home Awaits"

Discover elegance, quality, and designer style in this brand-new home nestled in one of Pukekohe's most picturesque settings, just a 40-minute drive from downtown Auckland. Built with the finest materials and adorned with high-end finishes, this residence is crafted to turn your dream of luxury living into reality.

- Choose from 3 or 4 spacious bedrooms, each designed for comfort and style
- 2 beautifully appointed bathrooms, including a private master ensuite
- A designer kitchen with premium fixtures to elevate your culinary experience
- Open-plan dining and living area, perfect for modern entertaining
- Effortless indoor-outdoor flow to a spacious deck and private garden oasis
- Secure lock-up garage with a dedicated laundry area for added convenience

This home truly offers a refined lifestyle in a peaceful, desirable neighbourhood.

Come and experience it for yourself.

For viewing, please call +64 27 676 5348

3 BED | 2 BATH | 1 CAR

PRICE:

Price by Negotiation

OPEN FOR INSPECTION:

N/A



Pavithra Pillay

021420995

pavithra@realty.co.nz

www.atrealty.co.nz

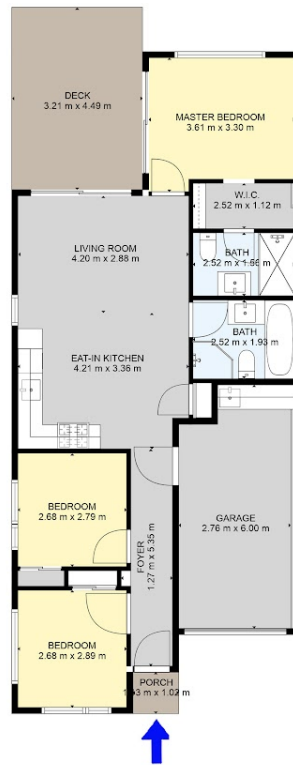

4 Aituaa Road, Pukekohe, Auckland 2120

These measurements are approximate and are for illustration purposes only. This has been created to show the layout of the property. The building or architectural plans should be relied on for accuracy. All measurements are in meters. For further verification please seek your own enquiry with the agent or the property owner.

Produced by: **FRAME FUSION**

Disclaimer: Please note this floor plan is for marketing purposes and is to be used as a guide only. All dimensions are estimates only and may not be exact measurements.