

FOR SALE

LUXE BEACH HOUSE | DRESS CIRCLE STREET | MAMMOTH OCEAN VIEW LANDHOLDING

Luxe Beach House
Dress Circle Street
Mammoth Ocean View Landholding

Shore | By Negotiation \$3M's

This gorgeous sundrenched two story beach house has been completely refit throughout and comes to you with brand-new kitchens bathrooms and interior and external fit out to provide the most glorious seaside home for you and your family to live the greatest of City Beach lifestyles!

Stone bench tops, warm engineered floorboards underfoot which bring the atmospheric, rich feel of timber and huge lawned rear gardens for kids to play are some of the standout characteristics of this home.

Designed in "upside down" fashion, all of the living is upstairs enabling you to soak up the North West ocean views across your rear gardens as you go about your day-to-day life.

Upstairs is the family entertaining, kitchen, a second living area, guest powder room and a home office.

Upstairs lounge areas flow onto sun-drenched, north facing, ocean view balconies with external and internal staircases that flow down to the ever-so-rare and endless north facing gardens below.

(This is one of the larger landholdings in existence, in the already big block suburb of City Beach!)

Downstairs is for sleeping with the master suite at one end and two minor bedrooms which share a family bathroom at the other end. A big garage has room for cars workshop and a lot of additional storage.

THE LOCATION

4 BED | 2 BATH | 2 CAR

PRICE:
Shore | By Negotiation \$3M's

OPEN FOR INSPECTION:
N/A



Scott Swingler
0403344649
scott@shore-property.com.au
Shore Property

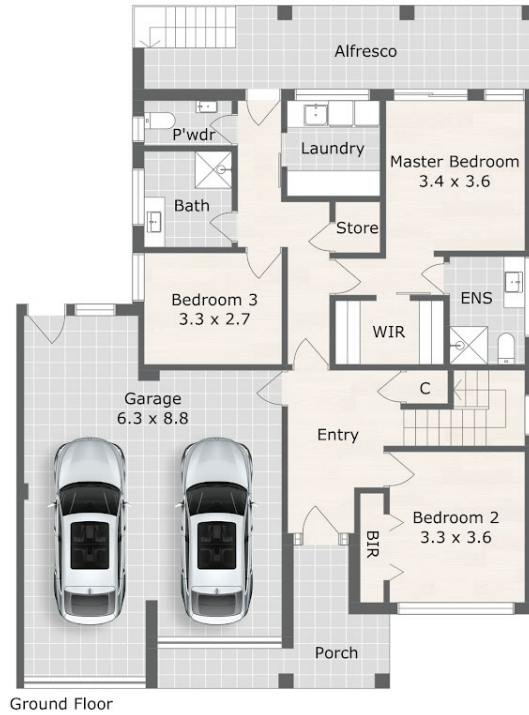
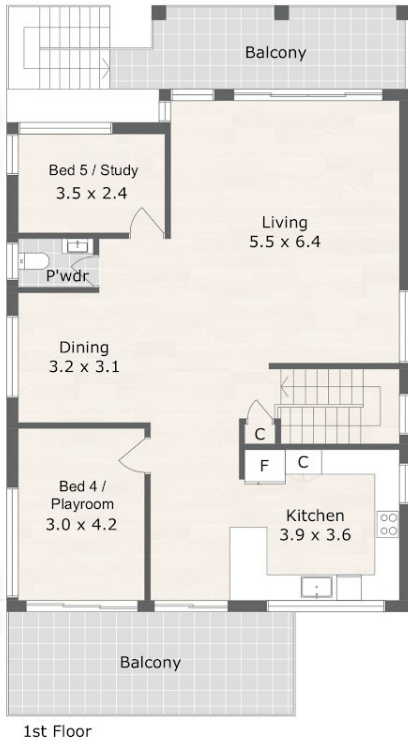
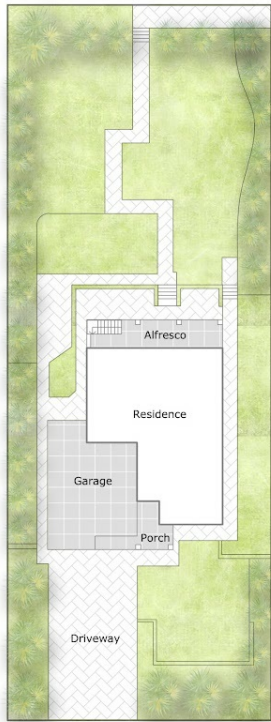

Approximate Areas:

1st Floor	122 m ²
Ground Floor	101 m ²
Alfresco	17 m ²
Balcony	30 m ²
Garage	47 m ²
Porch	9 m ²

Total 216 m²



4 Lentara Crescent, City Beach WA 6015

FINESSE

Care has been taken to ensure the accuracy of this floor/site plan, however all dimensions and areas should be considered as approximate. It has been produced as a guide for the purpose of the property sale or lease only. No credit is taken for the original building or landscape design. This floor plan/site plan design is subject to strict copyright and should not be reproduced, copied or altered without prior consent. The Agent, Vendor & Finesse Photography will not be held liable or responsible for any error, omission, misstatement or use of any data shown on this plan.

Disclaimer: Please note this floor plan is for marketing purposes and is to be used as a guide only. All dimensions are estimates only and may not be exact measurements.