

SOLD

SPACIOUS FAMILY HOME.

Secluded from the quiet cul-de-sac, on an 821sqm battle-axe block, this residence combines all the ease of a single level layout with absolute privacy. It provides an idyllic family haven with ample room for the addition of a swimming pool and off-street parking for the largest of boats or caravans. The Dolphins retail precinct, parkland, schools and cafe's are all a short walk away, while the Redcliffe and Scarborough foreshore are within a short drive.

- Expansive open plan family living and dining area offering flexible family living
- Family-sized kitchen with abundant storage
- Separate formal living or media room
- Outdoor entertaining area with shade-sail cover
- 4 spacious bedrooms, the master with an ensuite and walk-in robe

This property is ready for its' new owners NOW. Call or email for more information or to schedule an inspection or video walk-through today.

Property Code: 1759

4 BED | 2 BATH | 2 CAR

PRICE:
\$647,500

OPEN FOR INSPECTION:
N/A



Mike Smithers
0402221163
mikesmithers@atrealty.com.au
www.atrealty.com.au

19 ALEISHA COURT REDCLIFFE

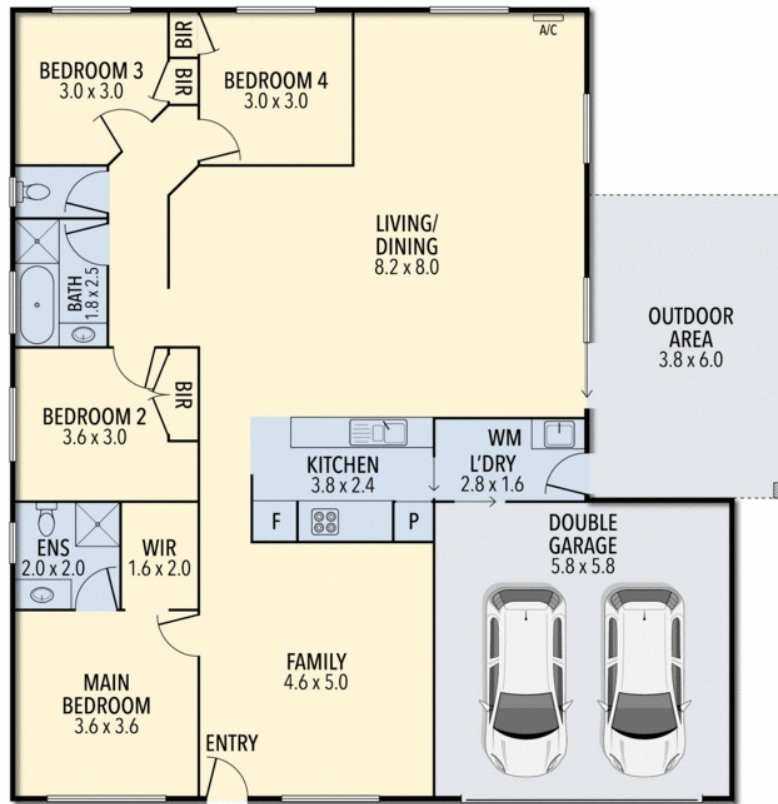

TOTAL APPROX. FLOOR AREA 191 SQ.M.



Whilst every attempt has been made to ensure accuracy of the floor plan contained here, measurements of doors, windows, rooms, and any other items are approximate and no responsibility is taken for any error, omission, or mis-statement. This plan is for illustrative purposes only and should be used as such by any prospective purchaser. The services, systems and appliances shown have not been tested and no guarantee as to this operability or efficiency can be given.

Disclaimer: Please note this floor plan is for marketing purposes and is to be used as a guide only. All dimensions are estimates only and may not be exact measurements.