



SOLD

CORNER BLOCK - DUAL SIDE ACCESS.

Located on the corner of Rainbow and Lobelia Streets, this single level home offers 2 street access, with plenty of room for an additional shed/carport for boat or caravan storage.

The 581sqm block is securely fenced and only a short drive the waterfront, schools and shops, with easy access to Brisbane City or the Sunshine Coast via the nearby Bruce highway.

Property features include;

- Brick & tile construction
- Cypress Pine frame to deter termite activity
- Polished timber floors
- Covered front veranda
- Security screens and doors
- Ceiling fans
- Garden shed

Quality homes at this price-point are fast becoming a thing of the past, contact Mike today for further information and to schedule an inspection.

N.B. - There is a long-term tenant in place, so a minimum of 24hrs notice is required for all inspections.

3 BED | 1 BATH | 1 CAR

PRICE:
\$575,000

OPEN FOR INSPECTION:
N/A



Mike Smithers
0402221163
mikesmithers@atrealty.com.au
www.atrealty.com.au

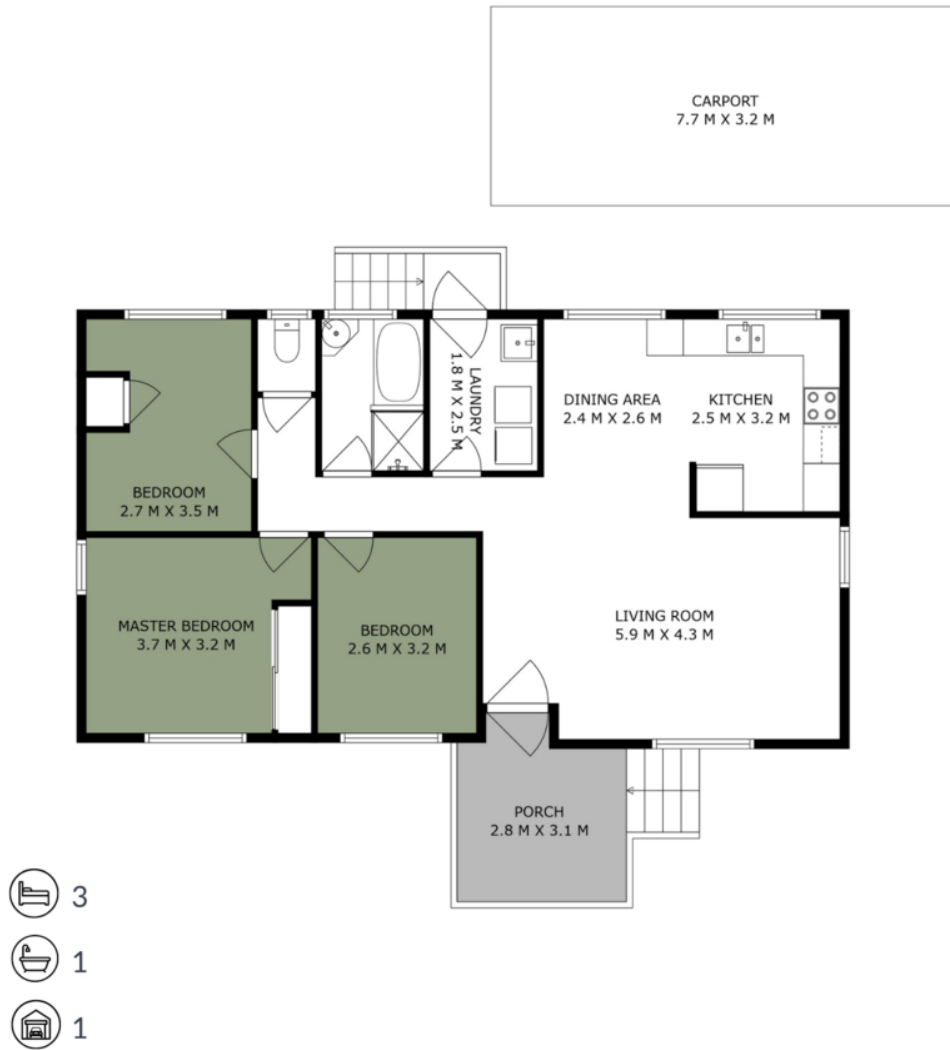

2 Lobelia St, Deception Bay | Estimated Total: 123m²

THIS FLOOR PLAN INCLUDING FURNITURE, FIXTURE MEASUREMENTS AND DIMENSIONS ARE APPROXIMATE AND FOR ILLUSTRATIVE PURPOSES ONLY. SIMMS AGENCY GIVE NO GAURANTEE, WARRANTY OR REPRESENTATION AS TO THE ACCURARY AND LAYOUT. PLEASE DIRECT ALL QUESTIONS REGARDING THE PROPERTY TO THE AGENT, VENDOR OR PARTY REPRESENTING THE PROPERTY.

**SIMMS
AGENCY.**
TAKING PHOTOS & STUFF

Disclaimer: Please note this floor plan is for marketing purposes and is to be used as a guide only. All dimensions are estimates only and may not be exact measurements.