



SOLD

BEAUTIFUL FAMILY HOME!

Summertime is a breeze in this beautiful family home, with airconditioning and great airflow from front to back with it's elevated position. The layout is ideal for entertaining, with multiple living areas wrapping around the undercover alfresco area. The yard is low maintenance, perfect for the busy family. Just move in and ENJOY!

- 4 bedrooms, or 3 and a media room/study/nursery.
- Airconditioned master bedroom with huge walk in robe and ensuite.
- Galley style kitchen with caesar stone benchtops and stainless De Longhi appliances including dishwasher and electric oven.
- Automatic double lockup garage.
- Undercover patio area for outdoor entertaining with a fully fenced yard for kids and pets.
- Walking distance to shops, and only 8km to the Ipswich CBD. Easy access to motorways and transport corridors.

This property is a great addition to your property portfolio.

4 BED | 2 BATH | 0 CAR

PRICE:
\$385,000

OPEN FOR INSPECTION:
N/A



Paivi Dickie
0412909541
paivi@atrealty.com.au
www.atrealty.com.au

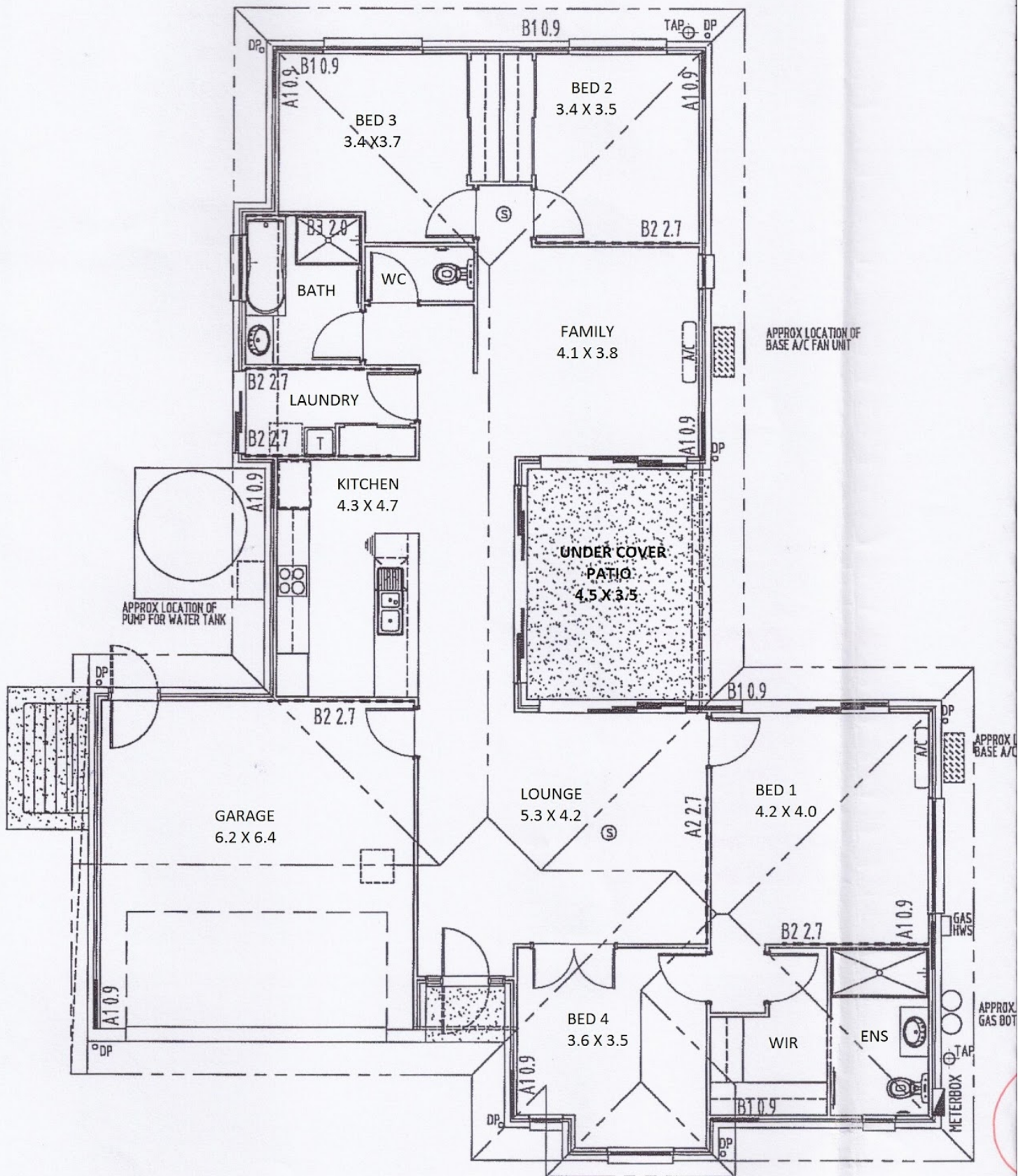

Disclaimer: Please note this floor plan is for marketing purposes and is to be used as a guide only. All dimensions are estimates only and may not be exact measurements.