



FOR SALE

4  | 2  | 8 

1128 TABLELAND ROAD, HORSE CAMP, QLD, 4671

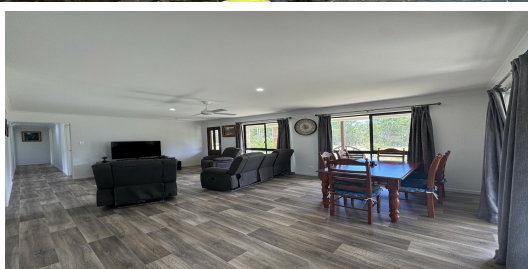

GENEROUS COUNTRY LIVING ON 49 ACRES

Escape the hustle and bustle of the city and immerse yourself in the tranquil countryside of this beautiful location of Horse Camp, QLD just a short 15 min drive from Gin Gin. This stunning rural property is the epitome of country living, with 49 acres of land to call your own. Imagine waking up to the sounds of horses neighing and birds chirping, surrounded by lush greenery and fresh country air. This is the ultimate dream for nature lovers and horse/cattle enthusiasts.

As you drive through the timber entrance, you'll instantly be captivated by the near new brick home elevated overlooking the stunning dam. This beautiful family 4-bedrooms, 2-bathrooms home boasts 213 sqm of living space, provides plenty of room for the whole family. The interior is tastefully designed with a modern country feel, featuring built-in wardrobes in each bedroom and the 4th room could be used as a study for those who work from home or bedroom. The spacious workshop is perfect for any DIY projects or for storing your farm machinery.

Step outside and be greeted by the fully fenced property, providing a safe and secure space for your children and livestock to roam freely. The outdoor entertainment area is the perfect spot to host barbeques and gather with friends and family. And for the horse lovers, there are ample sheds for storing feed and equipment, as well as a stable for your beloved equines and large sand arena.

Special Features include

49.49 Acres / 20.03 Hectares freehold allotment

Near new modern brick home comprises of 4x bedrooms. 2x bathrooms. 8x car space

PRICE:
\$975,000

OPEN FOR INSPECTION:
N/A



Ty Dan // 0437226831

ty@widebayregionalrealestate.com.au // www.widebayregionalrealestate.com.au