Sold

3 | 1 | 2

6 HARNEY STREET, CHILDERS, QLD, 4660









SOLID BRICK FAMILY HOME WITH RURAL VIEWS

Welcome home to 6 Harney Street, Childers QLD where you will discover this solid double bricked three-bedroom highset residence, which includes a study, perfectly positioned in a quiet street on the rural edge of Childers. The home is nestled on a generous 1,004 sqm flood free block, a classic Australian home which combines traditional charm with modern comfort and convenience, offering an idyllic country lifestyle.

You are treated with magnificent rural views from both front and rear of the home. A generous low maintenance brick home with a fenced back yard, making this a great location for the family to call home or to retire. Perfect for the family, this home is located within walking distance to both the State High School and State Primary School and only 600M to the local Woolworths Store.

PRICE:
$550,000

OPEN FOR INSPECTION:
N/A

Special Features include –
- 1004 sqm flood free block
- Solid double brick highset home
- 3x Bedrooms plus study
- Main bathroom with shower & bath
- 1x Garage, 1x carport
- Separate toilet
- Fans & carpet throughout
- Modern kitchen equipped electric stove & oven, has a walk-in pantry and appliance cupboard
- A/c in main bedroom
- Downstairs laundry & shower



Ty Dan // 0437226831

ty@widebayregionalrealestate.com.au // www.widebayregionalrealestate.com.au

Sold



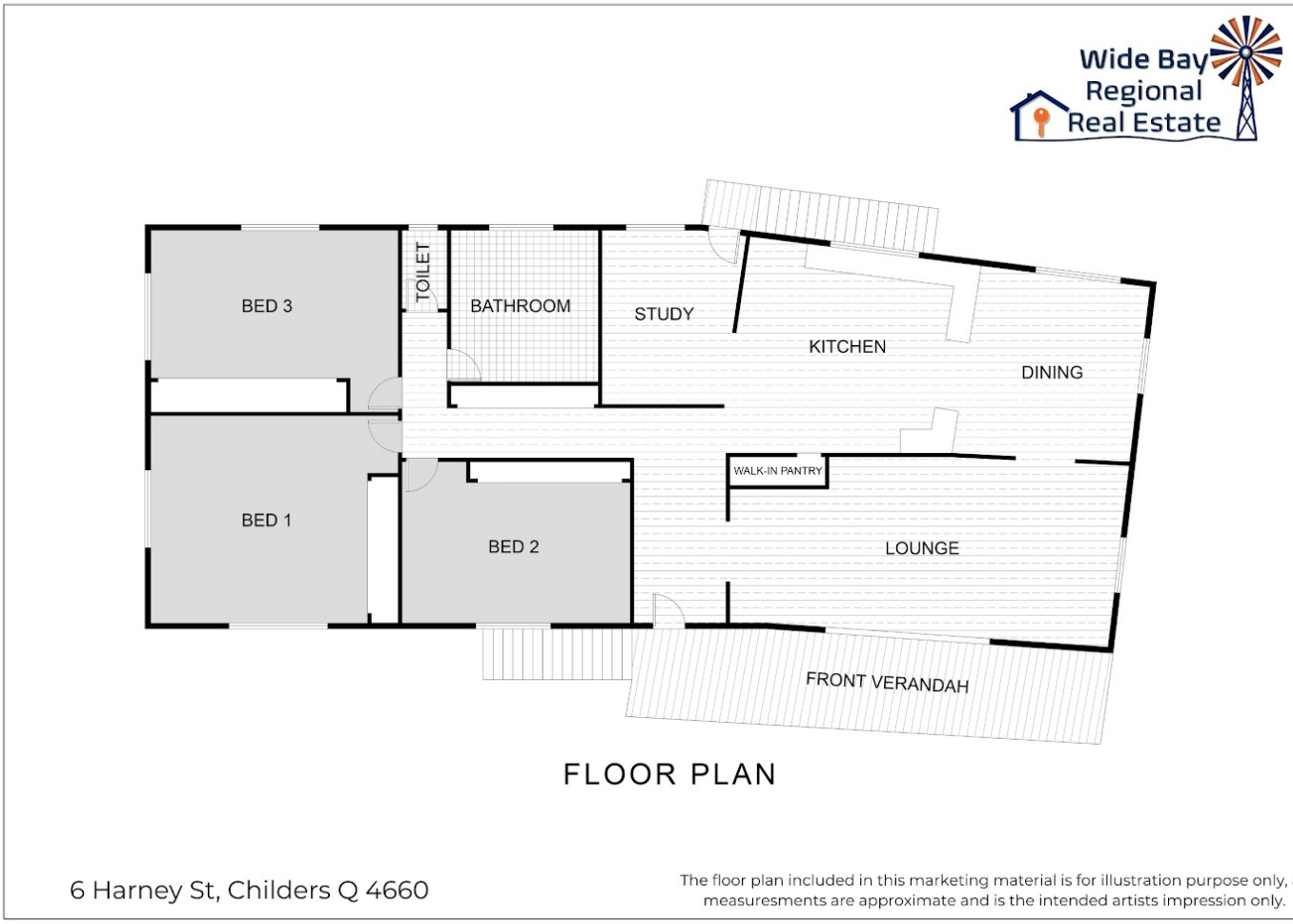

Ty Dan // 0437226831

ty@widebayregionalrealestate.com.au // www.widebayregionalrealestate.com.au