

**LOT 125**



28m

8.5m

8.5m

size: 238m<sup>2</sup>

28m



**S&E SOUTH & EAST PROPERTIES**

THINKING OF SELLING YOUR PROPERTY?

**SELL WITH US!**

UP TO \$25,000 ACCESS TO MARKETING AND RENOVATIONS

**CONTACT US**

**03 9131 0758**

[www.southeastproperties.com.au](http://www.southeastproperties.com.au)

[info@southeastproperties.com.au](mailto:info@southeastproperties.com.au)

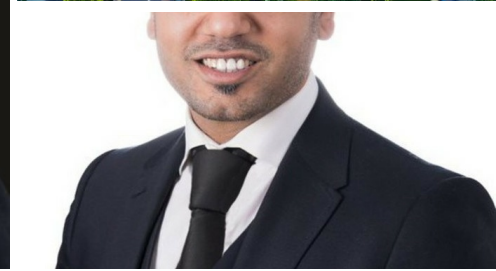

**SOLD**

## ABOUT THE LOCATION:

This 76 LOTS residential Development on Brunt Road and Princes Hwy. Closer to Bus Stations on both Brunt Road and Princes Highway right next to proposed government school and sports reserve. Blocks are ranging from 216sqm—400sqm approx. Expect titling in late 2025 to early 2026. House and Land Packages are also available for your convenience.

Officer has become one of the most sought-after estates for first home buyers and investors deeming it the perfect location surrounded by the newest infrastructure and local amenities. This home qualifies for all State Government first home buyer incentives and including the First Home Owner Grant.

Introducing a popular pocket in the South Eastern suburbs offering beautiful open green spaces, wetlands and a peaceful setting for any family. Conveniently situated between Beaconsfield Plaza and Pakenham Town Centre, you will find yourself in close proximity to popular school zoning whilst also enjoying the benefits of easy access to the Monash Freeway.

Call or email today to secure your future investment or to live in.

0 BED | 0 BATH | 0 CAR

**PRICE:**  
\$333,200

**OPEN FOR INSPECTION:**  
N/A



**Sean Singh**  
**0468491676**  
[sean@atrealty.com.au](mailto:sean@atrealty.com.au)  
[www.atrealty.com.au](http://www.atrealty.com.au)