



SOLD

STUNNING 4X2 FAMILY HAVEN WITH POOL ON HUGE BLOCK

Rob Harwood@realty is proud to present 11 Janet Street, Hazelmere – a beautifully renovated and extended family home offering style, space, and superb convenience. Set on a huge 1335sqm block, this property has something for everyone, with subdivision potential (STCA), room for a workshop, and space to park a boat or caravan.

Located just minutes from Guildford Grammar, Guildford and Woodbridge train stations, and Midland CBD, this home delivers the ideal lifestyle for families or savvy investors.

Property Features:

Four spacious bedrooms

Built-in robes to bedrooms 2 and 3.

Huge walk-in robe to the master suite

Expansive open-plan living with family, lounge, dining, and kitchen seamlessly integrated

Stunning new kitchen with Stone bench tops, island bench, quality appliances, and glass splash back

Two fully renovated bathrooms, including a modern ensuite to the master bedroom

Large walk-in linen closet or storeroom

Modern finishes throughout

Stylish floor tiles in living areas and plush carpets in the bedrooms

Comfort all year round

Ducted reverse cycle air conditioning plus ceiling fans in all bedrooms

Spacious and functional laundry

4 BED | 2 BATH | 2 CAR

PRICE:

\$1,050,000

OPEN FOR INSPECTION:

N/A



Rob Harwood

0411649625

robharwood@atrealty.com.au

www.robharwoodatrealty.com.au

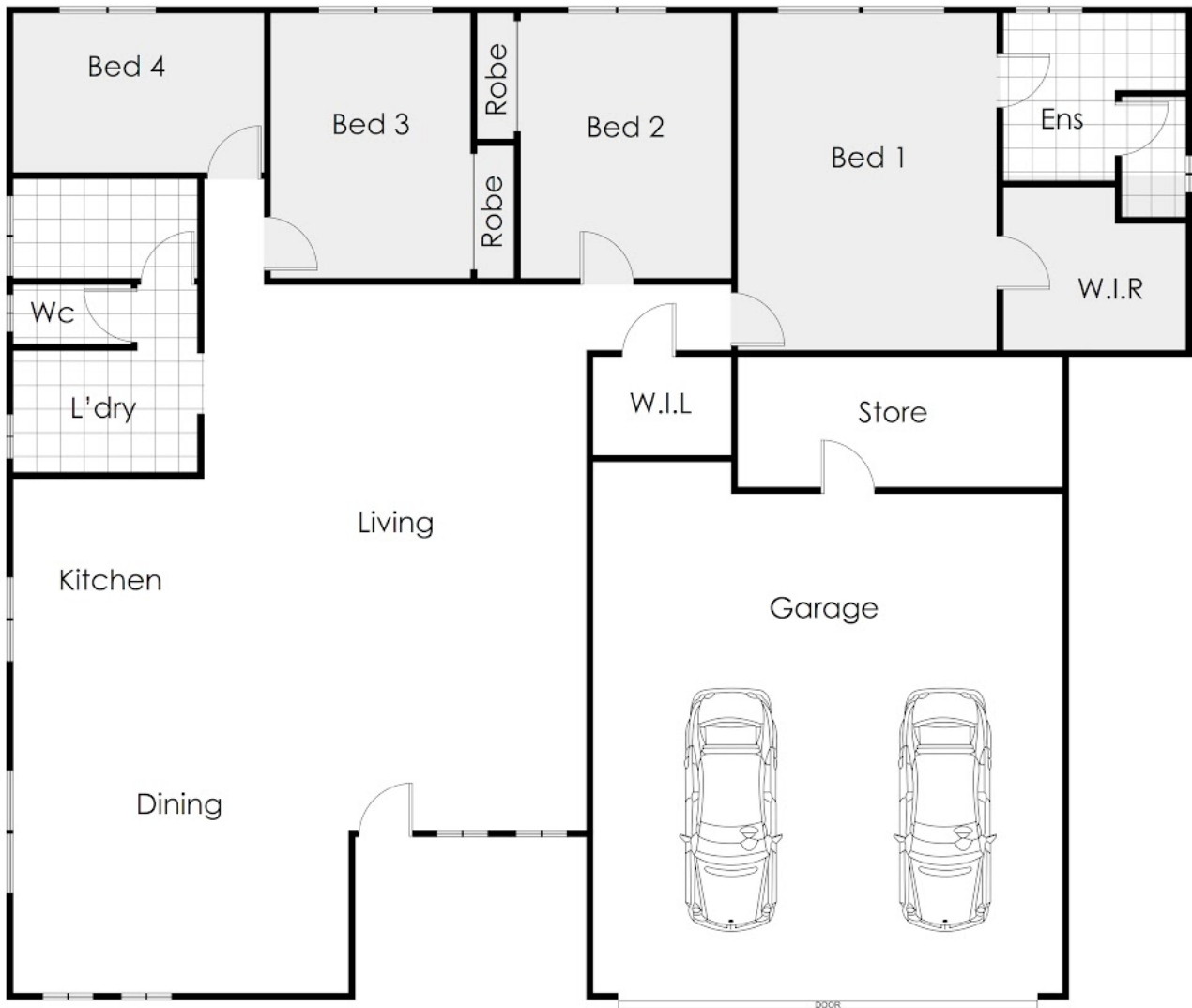

Disclaimer: Please note this floor plan is for marketing purposes and is to be used as a guide only. All dimensions are estimates only and may not be exact measurements.

Rob Harwood
 0411649625
 robharwood@atrealty.com.au
www.robharwoodatrealty.com.au

This floor plan is not to scale. Dimensions are approximate and therefore should only be used for illustrative purposes.

4 Bed
 2 Bath

