

FOR SALE

ATOP THE HIGHEST HILLTOP | IN THE "GROYNE AND CAFE PRECINCT" | SOUTH CITY BEACH

Atop the Highest Hilltop
In the "Groyne and Cafe Precinct"
South City Beach
2012 Tri-Level Ocean View Home by Webb & Brown

Shore | Countdown
Absolutely all offers presented by 5pm Wednesday August 20.
Seller reserves the right to sell prior.

Tucked in just behind the City Beach Surf Club and only footsteps to the heart and soul of the suburb at the main City Beach beachfront, this traditionally inspired 2012 home is on the highest hilltop in the tightly held "Groyne and Cafe Precinct" of South City Beach.

Enjoying sweeping surround views of the coast-scape, West over The Indian Ocean and Rottnest, as well as a sunbathed aspect North, over Branksome "Circle Park", Jubilee Park and the iconic City Beach Ovals beyond. There are enchanting ocean views straight down the Boscombe Ave beach track from living areas on both levels!

Indoor-outdoor flow is exceptional from internal living to sweeping ocean view terraces on both levels, and in the other direction, out to the endless traditional rear gardens, with undercover alfresco entertaining, pool and remnant Tuart Forest. These "wilderness" gardens are a true children's paradise.

Raw and beautiful year-round Indian Ocean sunsets light up the home with a vivid, ambient glow each evening.

Ocean breezes naturally cool the home throughout the summer months.

A feature Gas log fire crackles over the cooler winter months.

The vibe from the master suite is like living in a treehouse with its views down the beach track from amongst the canopy.

4 BED | 3 BATH | 2 CAR

PRICE:
Shore | Countdown All Offers by Aug 20

OPEN FOR INSPECTION:
N/A



Scott Swingler
0403344649
scott@shore-property.com.au
Shore Property

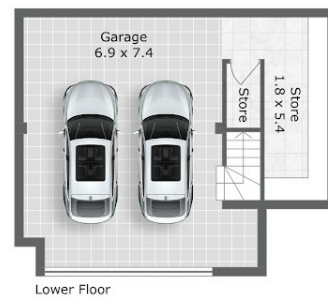
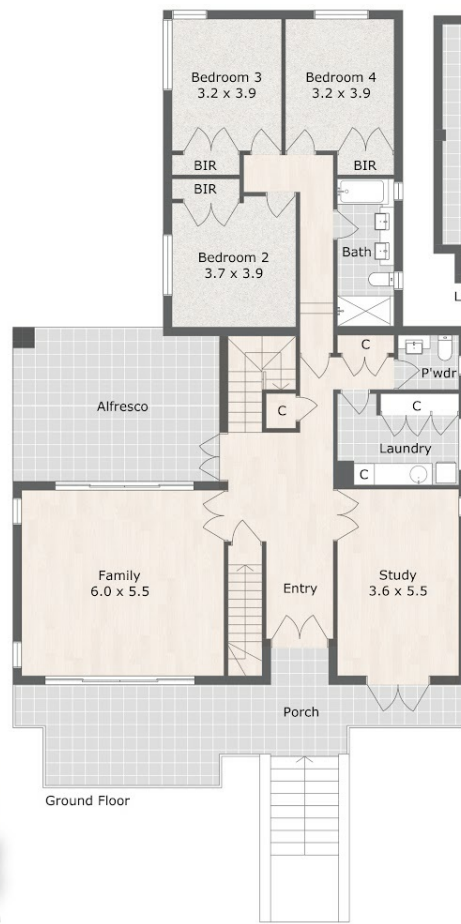
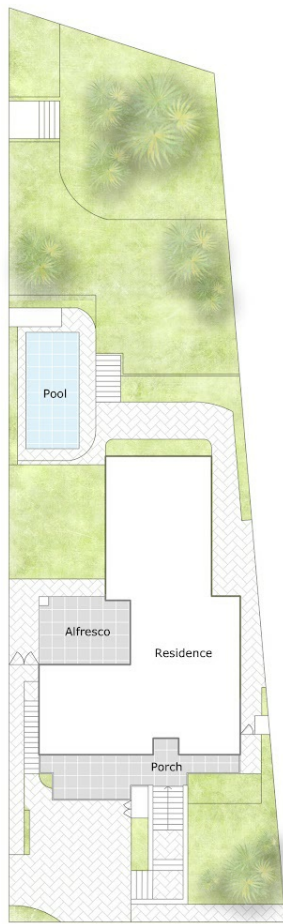

Approximate Areas:

First Floor	182 m ²
Ground Floor	134 m ²
Lower Floor	71 m ²
Alfresco	27 m ²
Balcony	34 m ²
Porch	30 m ²

Total 478 m²



21 Branksome Gardens, City Beach WA 6015



FINESSE

Care has been taken to ensure the accuracy of this floor/site plan, however all dimensions and areas should be considered as approximate. It has been produced as a guide for the purpose of the property sale or lease only. No credit is taken for the original building or landscape design. This floor plan/site plan design is subject to strict copyright and should not be reproduced, copied or altered without prior consent. The Agent, Vendor & Finesse Photography will not be held liable or responsible for any error, omission, misstatement or use of any data shown on this plan.

Disclaimer: Please note this floor plan is for marketing purposes and is to be used as a guide only. All dimensions are estimates only and may not be exact measurements.