

47A ROBSON CRESCENT, ST HELENS PARK, NSW, 2560

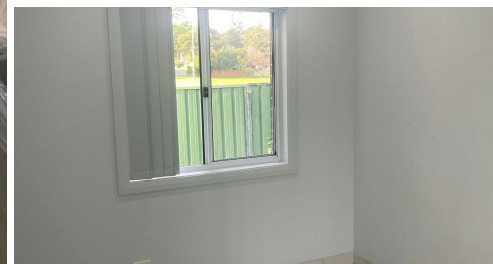

FOR LEASE

MODERN TWO BEDROOM GRANNY FLAT!

- Two bedrooms with built in robes
- Modern Bathroom
- Modern kitchen with ample cupboard space, stainless steel appliances
- Combined lounge and dining
- Split system air conditioning
- Large enclosed yard

TO INSPECT OR APPLY:

To make an application please copy the following link into a web browser:
<https://myatrealty.com/v2/properties/91991/listing/70006/applicants/application-form>

For any enquiries you can assistant Chadi Affan:
Ph: 0405 098 519
Email: rentals@nazaripropertygroup.com

It's important to register your interest in any upcoming and advertised open homes or inspections. Failing to register may result in not being informed of any unforeseen or unplanned changes to inspection times. To register (or apply) for this property please click on the get in touch button and send your details to our agency. You'll receive an email back with instructions on how to register and apply via our website and booking service.

We do NOT accept 1Form, Ignite, 2Apply or any other online type of tenancy application form. You must apply using the the provided application link sent to you once you enquire.

It is an agency and owner policy that each person over the age of 18yrs old wishing to live at the property is required to apply and provide identification and supporting documents.

To inspect this property, you will be required to provide the agent onsite with your name, best contact number and email address. Failing to provide this information for security and safety reasons may result in being refused entry.

2 BED | 1 BATH | 0 CAR

PRICE:
\$500 per week

OPEN FOR INSPECTION:
N/A



Tameem Nazari
0422415837
tameem@atrealty.com.au
[Nazari Property Group](#)