

LAND SIZE: 300M² HOUSE SIZE: 166.00M²



FOR SALE

WHY HOMES UNDER \$1M ARE ATTRACTING INTERSTATE INVESTORS RIGHT NOW

Fixed Price with Land Registering in May 2026

HOUSE AND LAND PACKAGE

Nestled in the heart of thriving Morayfield, this stunning four-bedroom family home to be built presents an exceptional opportunity to secure your slice of Queensland living. Set on a manageable 305m² block, this contemporary residence offers an impressive 166m² of thoughtfully designed living space that caters to modern family needs.

The property's practical features include:

- Four spacious bedrooms with ample natural light
- Two well-appointed modern bathrooms
- Generous lounge area for family relaxation
- Split system air conditioning for climate control
- Double garage providing secure parking for two vehicles
- Low-maintenance 305m² block ideal for busy families

* Study

Location is key, and this address delivers exceptional convenience. Morayfield's extensive amenities are at your doorstep, with the popular Morayfield Shopping Centre offering a comprehensive retail experience. The area has experienced significant growth since the mid-1980s, transforming from rural beginnings into a vibrant suburban hub while maintaining its friendly community atmosphere.

Families will appreciate the excellent educational options nearby:

- Morayfield State School
- Morayfield East State School
- Minimbah State School
- Morayfield State High School
- Carmichael College

Transportation is a breeze with Morayfield railway station providing regular services to Brisbane CBD, Ipswich, and the Sunshine Coast. The Bruce Highway offers easy access for commuters, while local bus services connect residents to key destinations throughout the region.

4 BED | 2 BATH | 2 CAR

PRICE:
\$968,900

OPEN FOR INSPECTION:
N/A



Carey Halfpapp
0438928538
carey@atrealty.com.au
www.atrealty.com.au

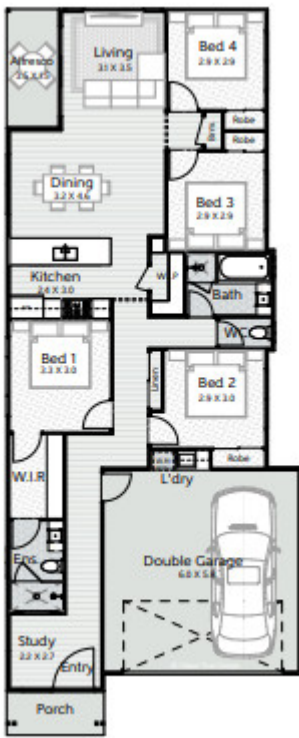

Disclaimer: Please note this floor plan is for marketing purposes and is to be used as a guide only. All dimensions are estimates only and may not be exact measurements.