



SOLD

AFFORDABLE, SECURE AND SPACIOUS

This well positioned bigger than average homette/unit is a fantastic offering for first home buyers, Investors or people looking to downsize. The neutral decor offers opportunity to personalize with your own style and flair or just move in and enjoy. Featuring 3 bedrooms main with built ins, spacious living room with separate dining, substantial kitchen with gas cook top plus a dishwasher. A centrally located bathroom with separate toilet. Private, secure rear yard. All this near to Westfield Marion, Flinders Medical Centre, Flinders University, Schools, Trains & Buses.

Call Pete today 0478 162 260

RLA 269823

3 BED | 1 BATH | 1 CAR

PRICE:
\$865,000

OPEN FOR INSPECTION:
N/A



Pete Angel
0478162260
pete@atrealty.com.au
www.atrealty.com.au
RLA: 269823

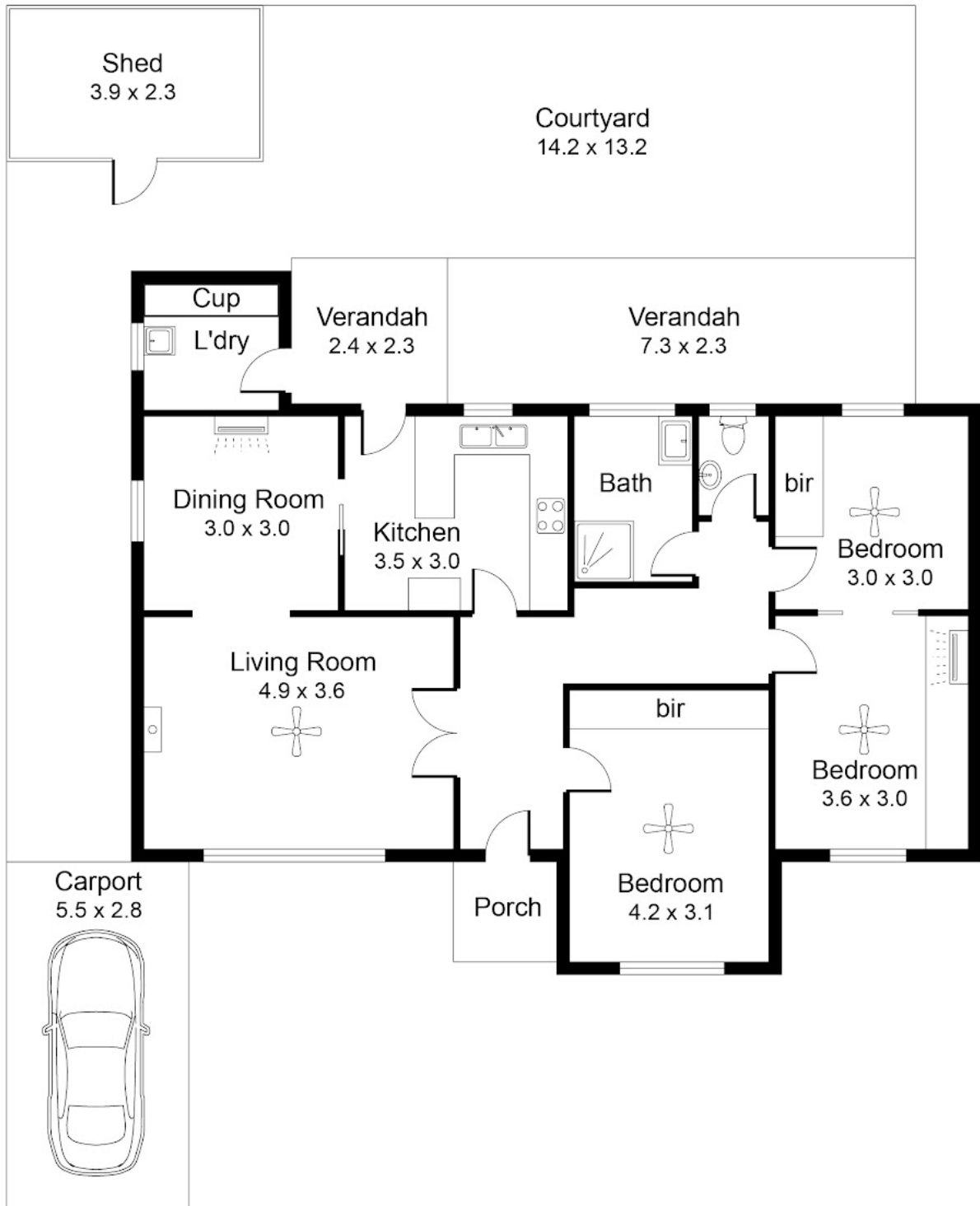

255m²

175m²

80m²

Disclaimer: Please note this floor plan is for marketing purposes and is to be used as a guide only. All dimensions are estimates only and may not be exact measurements.