



SOLD

SUBSTANTIAL MODERN DAY RETREAT WITH A TOUCH OF OPULENCE ON A VERY PRIVATE 3035M2 RAINFOREST BLOCK

If you want the perfect escape with complete privacy amongst your own hidden rainforest, then look no further! This Substantial Modern day, traditional rainforest home is tucked away on a very peaceful 3035m2 block and is an absolute compliment to the current owners.

The home has undergone extensive renovations over the past few years and now that the dream is complete, it is time for the current owners to move on. This being only the second time this beautiful property has ever been for sale.

Designed and built to cater for the growing family, you will like how inviting the open plan living, kitchen, dining area feels. The kitchen is a gourmet's delight with a spacious timber Island bench, SMEG freestanding oven (with teppanyaki grill) and 6 burner gas cooktop, Bosch integrated dishwasher and plenty of storage to suit the home chef.

The separate formal living/library is the perfect place to escape and relax with a good book in front of the open fireplace on those cool winters nights and the media room and 5 spacious bedrooms can be closed off, ensuring private spaces no matter what the occasion. The 9ft ceilings, tiled flooring and earthy tones result in a home that is both gentle and natural, giving you a sense of spaciousness and relaxation..

Large windows bring the outside in, drawing light and breeze and picturesque views of the surrounding rainforest with plenty of birdlife to enjoy. The loop driveway gives easy access for the largest of vehicles and the separate cut pad is the perfect place to put a large shed or just great for parking extra vehicles like caravans, trailers, etc. Complete privacy is assured with one neighbour being 'Areca Gully' council reserve national park and the other neighbour completely out of view.

The new owner will feel each day living here is an escape from the outside world into a tranquil tropical oasis.

5 BED | 3 BATH | 4 CAR

PRICE:
\$1,470,000

OPEN FOR INSPECTION:
N/A



Karin Smith
0403012639
karin.smith@atrealty.com.au
www.atrealty.com.au

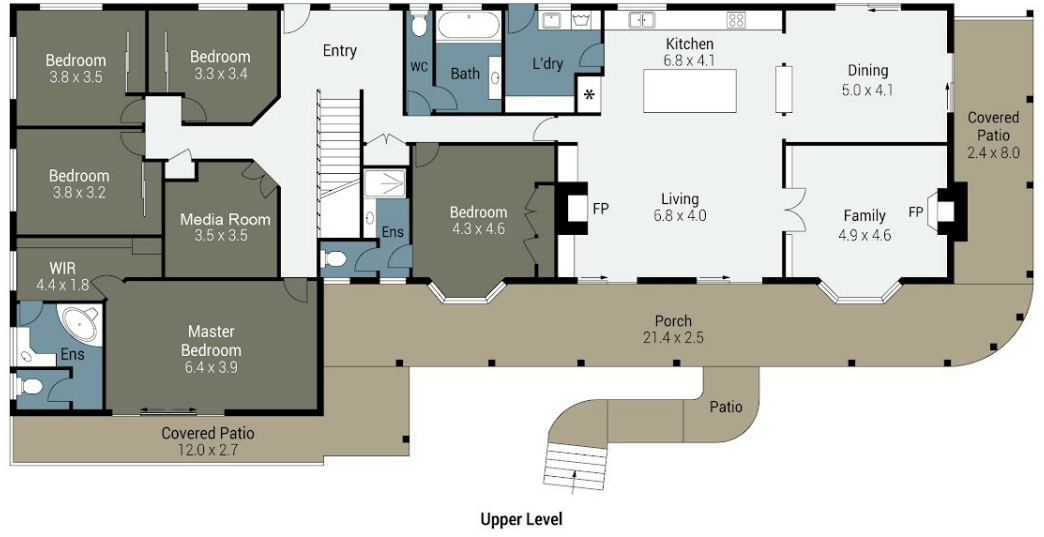
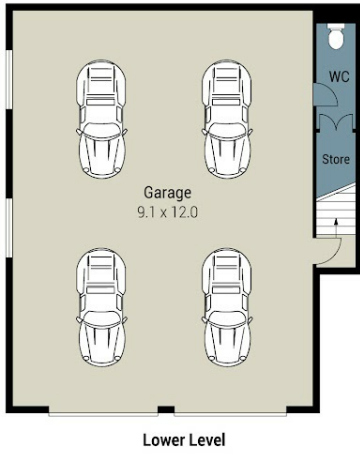

106 Kinabalu Drive, Tamborine Mountain

Internal: 407m² | External: 94m² | Total: 501m²
 Bed - 5 | Bath - 3 | Car - 4

Plans shown are only indicative of layout. Dimensions are approximate.

Disclaimer: Please note this floor plan is for marketing purposes and is to be used as a guide only. All dimensions are estimates only and may not be exact measurements.