28 MOUNTAINVIEW BOULEVARD
CRANBOURNE NORTH





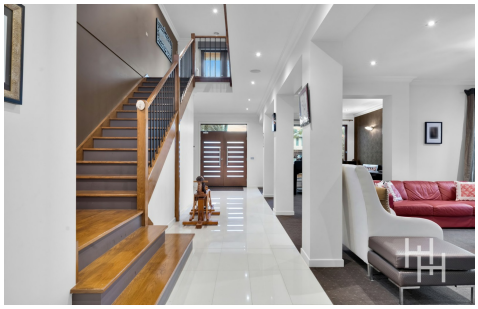



SOLD

STUNNING EX-DISPLAY HOME – 4 ENSUITE BEDROOMS, 2 KITCHENS & 48

4 | 4 | 2

Welcome to this exquisite ex-Burbank display home nestled on a spacious 681m² block in Cranbourne North. Designed for modern family living, this home offers a perfect blend of luxury, comfort, and versatility ready to meet all your lifestyle needs.

Property Features:
Four generously sized bedrooms, each with their own private ensuite and walk-in wardrobe

The impressive master suite boasts His & Hers walk-in robes, a double vanity, and dual rainfall showers for a serene retreat

Three separate living zones provide plenty of space for relaxing, entertaining, or family time

Convenient powder room located downstairs for guests

Gourmet kitchen with a large butler's pantry and dual cooking areas, ideal for both everyday meals and special occasions

PRICE: $1,280,000

OPEN FOR INSPECTION: N/A .

Shagi Pathmanathan | 0413076585 | shagi@havenhillrealestate.com.au | www.havenhillrealestate.com.au

28 MOUNTAINVIEW BOULEVARD,
CRANBOURNE NORTH



28 Mountainview Boulevard, Cranbourne North

Disclaimer: This floorplan is for illustration purposes only and no warranty is given to its accuracy. Purchasers are advised to carry out their investigations.
The design, colour scheme, and content of this floorplan are the exclusive intellectual property of Real Pixel.
Any unauthorised use, reproduction, modification, or distribution, in whole or in part, is strictly prohibited.
Produced by www.realpixelphotography.com.au ©

Disclaimer: Whilst every effort has been made to ensure the accuracy of these particulars, no warranty is given by the vendor or the agent as to their accuracy. Interested parties should not rely on these particulars as representations of fact but must instead satisfy themselves by inspection or otherwise.
(Rev AU#1)

Shagi Pathmanathan | 0413076585 | shagi@havenhillrealestate.com.au | www.havenhillrealestate.com.au