



SOLD

THE SUMMER STUNNER

Set in one of Albion Park's most sought after locations and boasting numerous living and entertaining options, 16 Premier Drive is the perfect blend of super-functional living and summer entertaining you've been waiting for. From designer bathrooms to an oasis-inspired back yard, this brilliant home as it all.

Featuring 5 great-sized bedrooms, all with built-in robes, the main also has a super-modern ensuite that really has that wow factor. A formal living area adjoins the spacious dining and gorgeous kitchen, complete with island bench and euro-style laundry. Continue on to a 2nd living room boasting high raked ceilings with exposed beams and a cozy fireplace for those winter nights. Behind glass concertina doors you are treated to a huge rumpus room which also open up and looks over the resort-style pool, deck and backyard. You also have a gated driveway leading to a single lock-up garage for your pride and joy.

If you've been waiting for a perfect family home that truly has space for a growing family and ideally located close to schools, shops and public transport, 16 Premier Drive will not disappoint! Phone Peter Bullman today for more information.

5 BED | 2 BATH | 1 CAR

PRICE:
\$1,010,000

OPEN FOR INSPECTION:
N/A



Peter Bullman
0401394394
peterb@atrealty.com.au
www.atrealty.com.au



Bullman
Real Estate

@realty

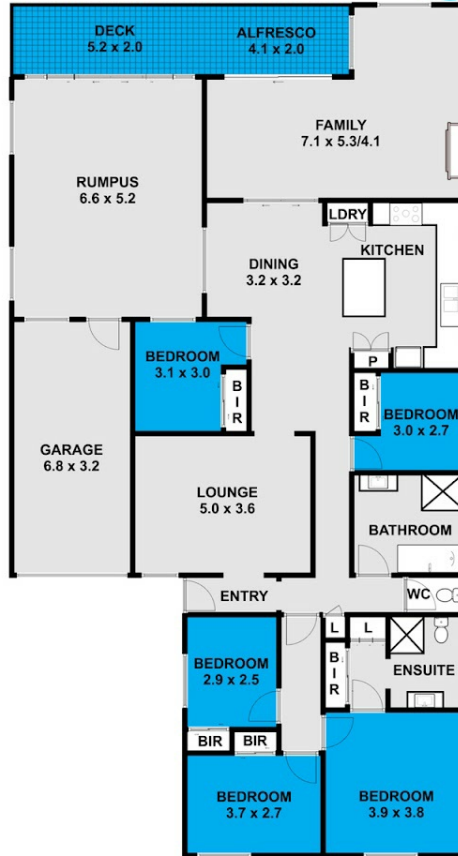

This floor plan including furniture, fixture measurements and dimensions are approximate and for illustrative purposes only.
@Realty gives no guarantee, warranty or representation as to the accuracy and layout.
All enquiries must be directed to the agent, vendor or party representing this floor plan.

16 Premier Drive Albion Park

Disclaimer: Please note this floor plan is for marketing purposes and is to be used as a guide only. All dimensions are estimates only and may not be exact measurements.