



SOLD

ELEVATED FAMILY HOME WITH POOL AND SHED

Looking for everything? Pool? Shed? spacious home? Close to the Beach, restaurants, shops and schools? Well, here it is! Located on an elevated 800m2 allotment with loads of room for all the family, you will love the flow of this home the moment you walk through the front door. With 4 generous bedrooms, the main having the all essential ensuite, full length built in robe and plantation shutter blinds. Low maintenance with vinyl planking throughout the entire home, 2 living areas, super huge kitchen with ample cupboard space, dishwasher and brekky bar. Fully airconditioned and ceiling fans make it cool and comfy all year round. There is a double, remote controlled, lock up garage under main roof, good side access to the powered shed with extra concreting from the driveway if you have extra toys to house. Splash into summer with the sparkling inground swimming pool with shade sail and enjoy entertaining on the generous outdoor patio and all of this with a fully fenced, completely private back yard. There is an extra lean to off the shed which is perfect for a gymnasium or storage for motor/push bikes, kids play area etc. Motivated sellers relocating south so call Jodie now for your private viewing as this one will not last.

Disclaimer: All information has been obtained from the seller. The agent/s cannot verify its accuracy and do not give any warranty as to errors or omissions, if any, in these particulars. Prospective purchasers should satisfy themselves by inspection and making their own inquiries or otherwise as to the accuracy of the particulars. Location shots and use of furniture (real or virtual) are for visual display purposes only and not included in sale. Grass has been enhanced for visual appeal. We are not financial advisors or deem to provide financial advice and urge all prospective purchasers to make their own inquiry into funding available.

4 BED | 2 BATH | 3 CAR

PRICE:
\$780,000

OPEN FOR INSPECTION:
N/A



Jodie Cowin
0407211322
jodiecowin@atrealty.com.au
www.atrealty.com.au

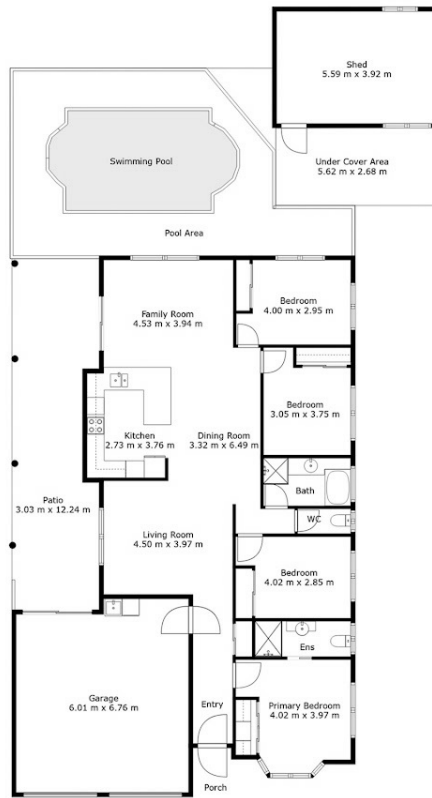

TOTAL: 135 m²

FLOOR 1: 135 m²

EXCLUDED AREAS: GARAGE: 39 m², SHED: 22 m², PATIO: 35 m²,
 POOL AREA: 46 m², UNDER COVER AREA: 15 m², WALLS: 15 m²

Floor Plan Created By Cubicasa App. Measurements Deemed Highly Reliable But Not Guaranteed.

Disclaimer: Please note this floor plan is for marketing purposes and is to be used as a guide only. All dimensions are estimates only and may not be exact measurements.