

FOR LEASE

MODERN TOWNHOUSE LIVING

This gorgeous modern property is only 2 years old is ready for you to call home.

Features include:

- Two spacious bedrooms with BIR, downstairs with a full ensuite.
- Open plan kitchen/living with stone benchtops, tiled splashback and 600mm stainless steel appliances
- Dishwasher
- An open, undercover balcony allows you to enjoy fresh air in all seasons
- European style laundry
- Split-system climate control
- Solar hot water
- Single lock-up garage with internal access
- Huge Under stairs storage
- Private courtyard for your enjoyment.
- Water tank

Location is ideal, with easy access to bus routes, South Morang Train Station, Plenty Valley Westfield, local shops and cafes, as well as a number of schools servicing kindergarten through Year 12.

TO INSPECT OR APPLY:

It's important to register your interest in any upcoming and advertised open homes or inspections. Failing to register may result in not being informed of any unforeseen or unplanned changes to inspection times. To register (or apply) for this property please click on the get in touch button and send your details to our agency. You'll receive an email back with instructions on how to register and apply via our website and booking service.

We do accept Ignite online of tenancy application form. You must apply using the the provided application link sent to you once you enquire.

It is an agency and owner policy that each person over the age of 18yrs old wishing to live at the property is required to apply and provide identification and supporting documents.

2 BED | 2 BATH | 1 CAR

PRICE:
\$510 per week

OPEN FOR INSPECTION:
N/A



Adi Garcia
0416127211
adi@atrealty.com.au
www.atrealty.com.au

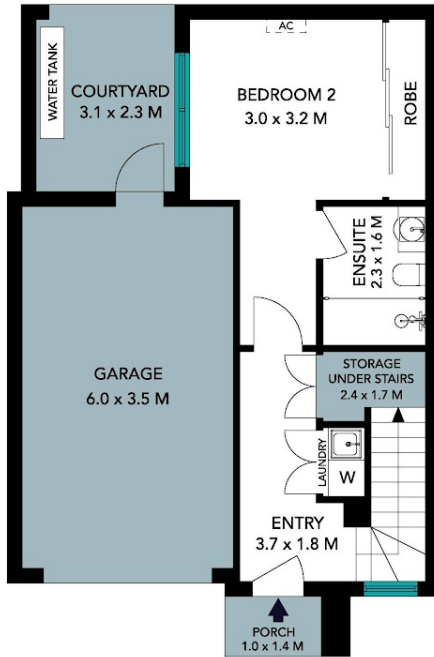

GROUND FLOOR

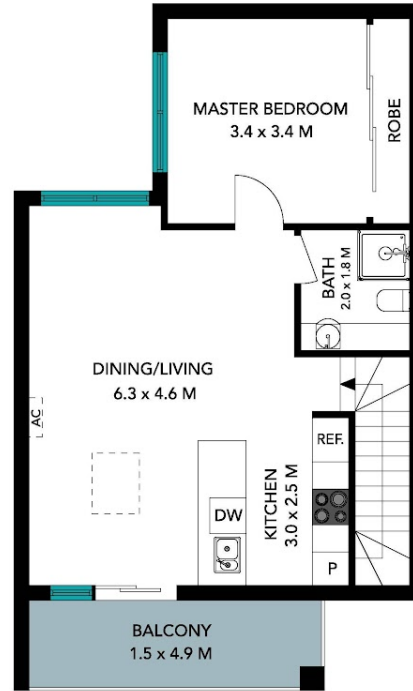

1ST FLOOR

THE FLOOR PLAN IS NOT TO SCALE; MEASUREMENTS ARE INDICATIVE AND IN METRES. EXTERIOR ELEMENTS ARE NOT IN POSITION. PLANS SHOULD NOT BE RELIED ON. INTERESTED PARTIES SHOULD MAKE AND RELY ON THEIR OWN ENQUIRIES.

Produced by DIAKRIT

Disclaimer: Please note this floor plan is for marketing purposes and is to be used as a guide only. All dimensions are estimates only and may not be exact measurements.