

11 TANDARRA PLACE, WEMBLEY DOWNS, WA, 6019

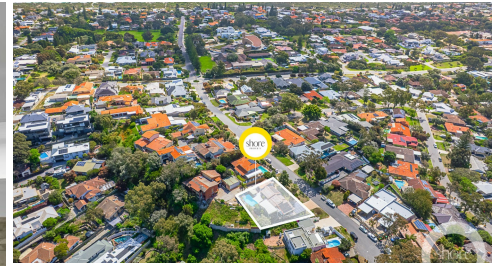

FOR SALE

QUIET CUL-DE-SAC ON CITY BEACH FRINGE

Quiet Cul-De-Sac on City Beach Fringe
Cliffs Edge Pool, Decks & Renovated Mid-Century Architecture
Dramatic 24/7 Views of Valley & Perth City Skyline

Every suburb or town has a spot to live where each day's experience is special beyond the wider population's knowledge.

Where the inhabitants share a daily secret with themselves - pinching themselves for their good fortune, to make sure this lifestyle - elevated significantly above the wider neighbourhood - is actually real!

A place that defines the suburbs beauty.

Think Yallingup on the hill. North Freo with a jetty into the river. South City Beach with a rear garden gate onto the dunes. Mossie Park on Saunders. Lancelin on the lagoon. 11 Tandarra is the Wembley Downs equivalent.

The dramatic cliffs-edge pool and views feel like they jut out into space from the hillside, embracing vertigo-inspiring, sweeping, surround valley views so high they will give you a jumbo jet pilot thrill ride!

The rolling, undulating, natural, coastal-dune topography of Wembley Downs valley stretches out below you.

These gorgeous peaks and troughs that undoubtedly inspired the suburb's name, are fringed with remnant mature Tuart forest, and alive with birdsong.

It feels as though Bold Park reaches north and didn't ever stop, and they have dotted homes in underneath the canopy below.

Vivid, electric nighttime Perth City skylines complete the 24/7 views.

The home itself is amazing.

5 BED | 3 BATH | 2 CAR

PRICE:
Enquire With Agent

OPEN FOR INSPECTION:
N/A



Scott Swingler
0403344649
scott@shore-property.com.au
Shore Property



Approximate Areas:

Ground Floor	188 m ²
Lower Floor	41 m ²
Alfresco	35 m ²
Porch	4 m ²
Deck	51 m ²
Balcony A	20 m ²
Balcony B	20 m ²
Garage	51 m ²

Total 410 m²

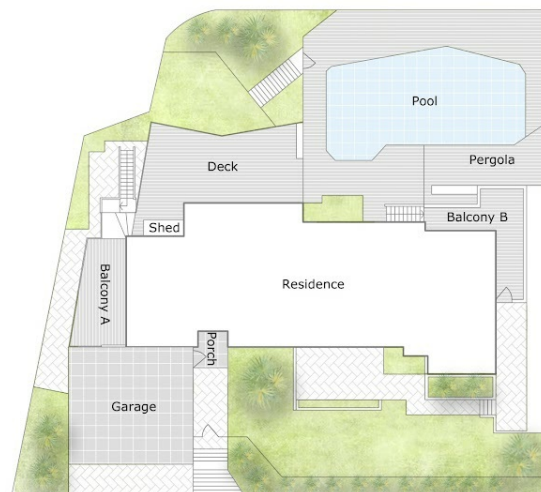

11 Tandarra Pl, Wembley Downs WA 6019

Care has been taken to ensure the accuracy of this floor/site plan, however all dimensions and areas should be considered as approximate. It has been produced as a guide for the purpose of the property sale or lease only. No credit is taken for the original building or landscape design. This floor plan/site plan design is subject to strict copyright and should not be reproduced, copied or altered without prior consent. The Agent, Vendor & Finesse Photography will not be held liable or responsible for any error, omission, misstatement or use of any data shown on this plan.



Disclaimer: Please note this floor plan is for marketing purposes and is to be used as a guide only. All dimensions are estimates only and may not be exact measurements.