



**SOLD**

## THE COMPLETE PACKAGE

- \* This 4 bedroom family home is positioned on the high side of the street in a new area close to schools and shops.
- \* Main bedroom with ensuite and walk-in robe
- \* 3 bedrooms all with built-in robes.
- \* Open plan family/meals with reverse cycle air conditioning
- \* Double garage with automatic roller doors
- \* Paved pergola/entertainment area
- \* 2.6kw solar panels
- \* 7.5m x 9m c/bond shed/workshop with 3.6m high roller doors for the boats and toys
- \* Many more features - Inspection highly recommended

**4 BED | 2 BATH | 4 CAR**

**PRICE:**  
\$320,000

**OPEN FOR INSPECTION:**  
N/A



**Allen Smith**  
**0419869854**  
allen.smith@atrealty.com.au  
[www.atrealty.com.au](http://www.atrealty.com.au)  
RLA: 269823

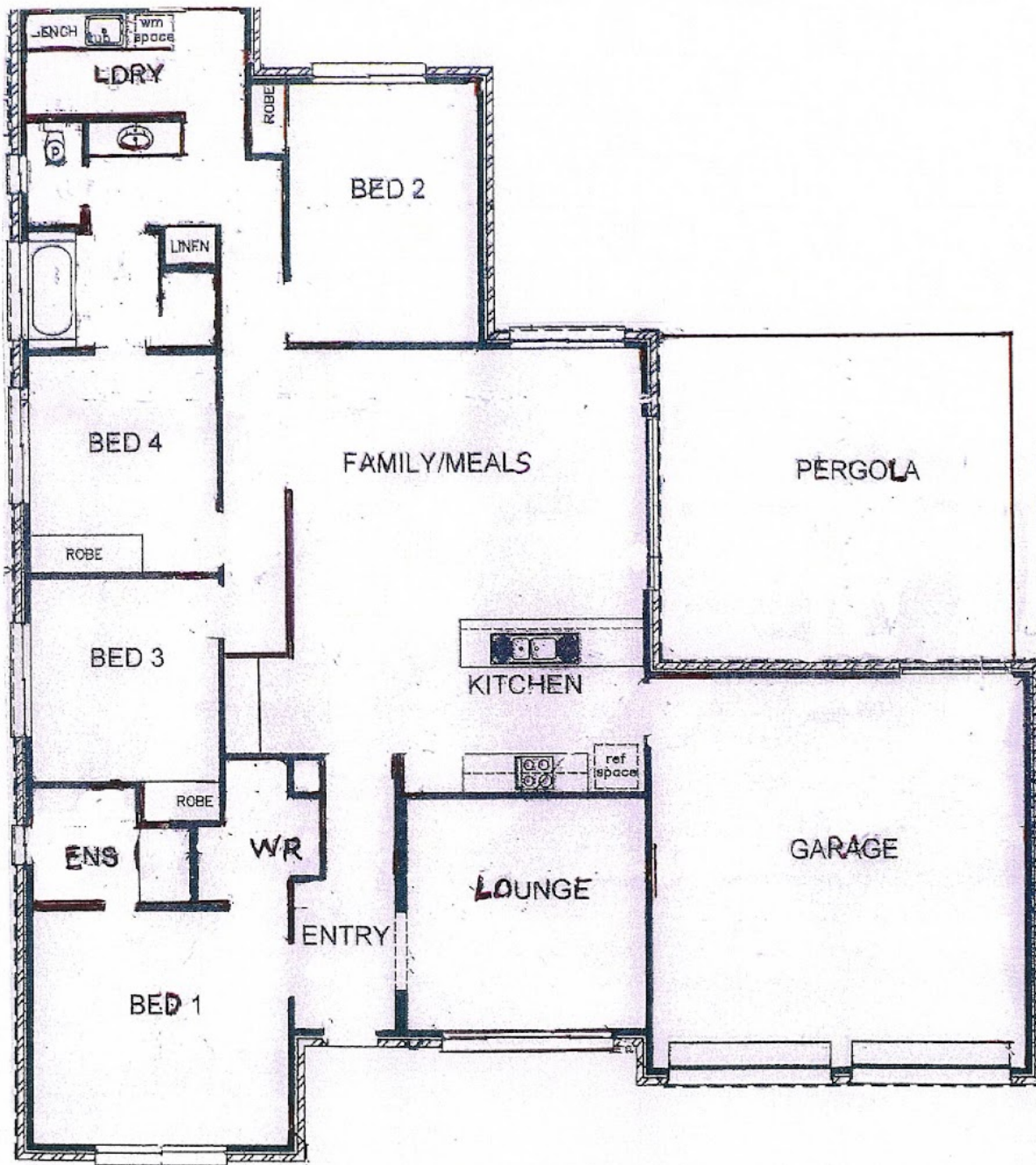

Disclaimer: Please note this floor plan is for marketing purposes and is to be used as a guide only. All dimensions are estimates only and may not be exact measurements.