



FOR LEASE

BEAUTIFUL HOME IN GREAT LOCATION! CONTACT AGENT TODAY.

One|Three|Property presents yet another golden opportunity to market! 2/32 Pembroke St Stockton, high end finish that's low maintenance easy living, all within short walking distance to the beach.

Features:

- Master with ensuite
- Ceiling Fans throughout
- Ducted A/C
- Spear point water
- Astro Turf backyard (low maintenance)
- Internal laundry/ butler's pantry off kitchen
- Garage for 1 car & car space in front of garage for second car.

TO INSPECT OR APPLY:

It's important to register your interest in any upcoming and advertised open homes or inspections. Failing to register may result in not being informed of any unforeseen or unplanned changes to inspection times. To register (or apply) for this property please click on the get in touch button and send your details to our agency. You'll receive an email back with instructions on how to register and apply via our website and booking service.

We do NOT accept 1Form, Ignite, 2Apply or any other online type of tenancy application form. You must apply using the the provided application link sent to you once you enquire.

It is an agency and owner policy that each person over the age of 18yrs old wishing to live at the property is required to apply and provide identification and supporting documents.

To inspect this property, you will be required to provide the agent onsite with your name, best contact number and email address. Failing to provide this information for security and safety reasons may result in being refused entry.

3 BED | 2 BATH | 1 CAR

PRICE:

\$780 per week

OPEN FOR INSPECTION:

N/A



Joel Pyne
0429080595

joelpyne@atrealty.com.au
onethreeproperty.com.au

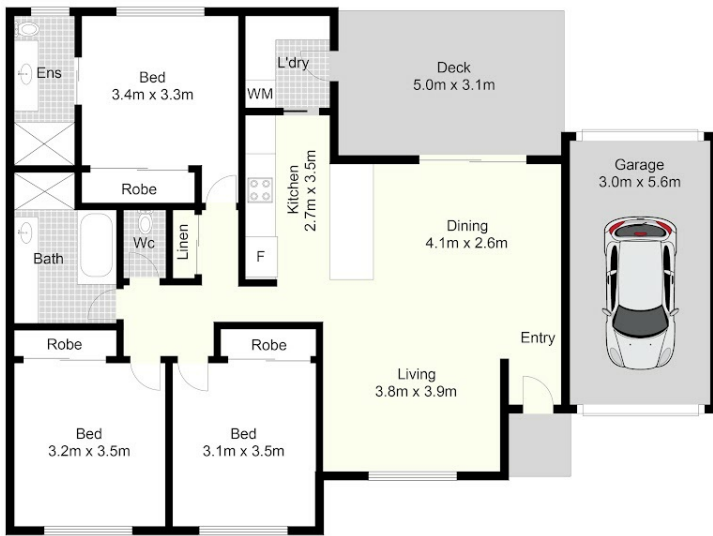

2/32 Pembroke St, Stockton

All information contained herein is gathered from sources we deem reliable. However, we cannot guarantee its accuracy and act as a messenger only in passing on the details. Interested parties should rely on their own inquiries and the contract for sale. The floor plans are artist's impressions only. The site plan is not to scale.

Disclaimer: Please note this floor plan is for marketing purposes and is to be used as a guide only. All dimensions are estimates only and may not be exact measurements.