



**SOLD**

## BRIAN BURKE HOMES EX-DISPLAY HOME

Brian Burke Homes Ex-Display Home

Golden Sunsets & Glorious Ocean Views

Renovated Interiors, Award Winning Alfresco & Pool Gardens

Shore | By Negotiation \$4M's

\* Currently Negotiating... So Be Quick!

Situated in the highly sought after The Parks District in City Beach - a suburb precinct designed with 40% parks, gardens & open space where three green ribbons of parkland flow unbroken from the eastern border of the suburb all the way down to oceanfront homes. This luxurious abundance of greenery is a privileged hallmark of an established suburb designed in a previous era, which we are never likely to see again.

Absolutely immaculate in every way, this home was originally built to showcase the very best of one of WA's most premium luxury home builders Brian Burke Homes. Subsequently undergoing substantial renovations in both 2010 and in 2020, everything in this home is extremely up-to-date and ready for you to move in and unpack your bags and start living today!

Fun fact: During its short life, this home has been owned by two different lotto winners and has such has never had any expense spared!

Open the bifolds and live an indoors-outdoors lifestyle all summer... in fact almost all year round. The multi award-winning rear pool-gardens and alfresco are northeast facing and all weather protected from our prevailing southwest Freo Doctor winds, and winter fronts so they are perfectly orientated, via thoughtful environmentally passive design for your family to use these spaces all year round. A blade waterfall cascades into the pool which is electronically heated and has a discreet inground pool blanket box and cover. High-quality Turkish travertine is hard wearing and timeless under foot.

The extraordinary chef's kitchen is contemporary in every way and has abundant storage, high-end European appliances, and is designed for fantastic social interaction for the chef and chief

**5 BED | 3 BATH | 2 CAR**

PRICE:  
**\$4,100,000**

OPEN FOR INSPECTION:  
N/A



**Scott Swingler**  
**0403344649**

scott@shore-property.com.au  
Shore Property

**Approximate Areas:**

Ground Floor	225 m <sup>2</sup>
First Floor	117 m <sup>2</sup>
Lower Floor	61 m <sup>2</sup>
Alfresco	47 m <sup>2</sup>
Pool House	16 m <sup>2</sup>
Balcony A	12 m <sup>2</sup>
Balcony B	4 m <sup>2</sup>
Porch A	14 m <sup>2</sup>
Porch B	11 m <sup>2</sup>

**Total 507 m<sup>2</sup>**

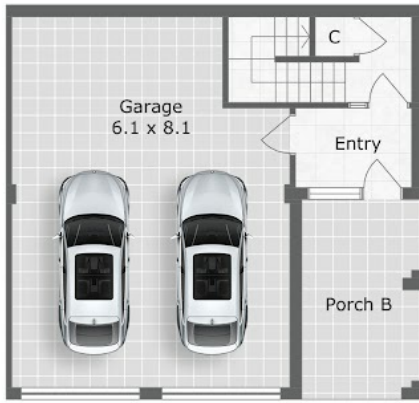

Lower Floor

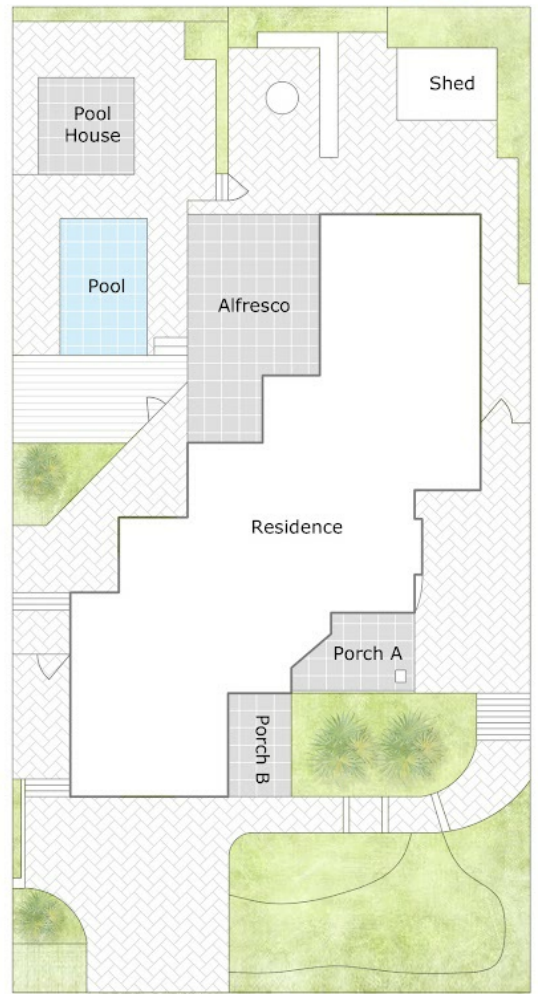

Ground Floor

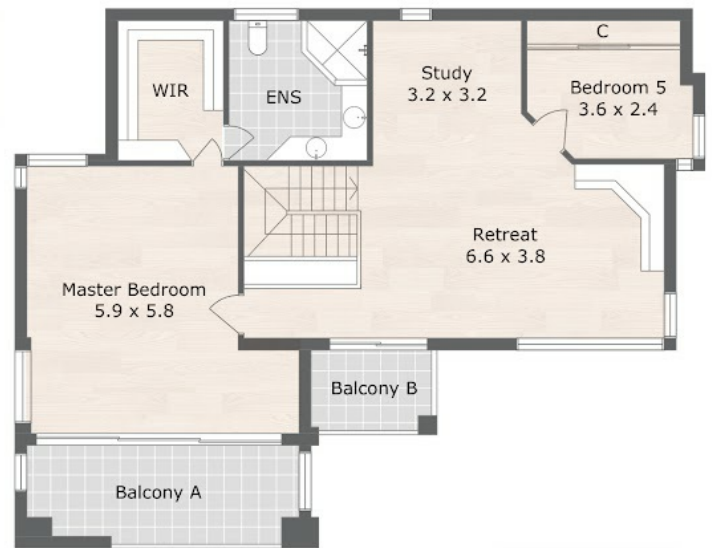

First Floor

Disclaimer: Please note this floor plan is for marketing purposes and is to be used as a guide only. All dimensions are estimates only and may not be exact measurements.

**54 Tarongo Way, City Beach WA 6015**

Care has been taken to ensure the accuracy of this floor/site plan, however all dimensions and areas should be considered as approximate. It has been produced as a guide for the purpose of the property sale or lease only. No credit is taken for the original building or landscape design. This floor plan/site plan design is subject to strict copyright and should not be reproduced, copied or altered without prior consent. The Agent, Vendor & Finesse Property are held liable or responsible for any error, omission, misstatement or use of any data shown on this plan.

Scott Swingler  
0403344649

scott@shore-property.com.au  
Shore Property

