

133 BOLAM DRIVE, KELSO, NSW, 2795



FOR SALE

VACANT RETAIL & INDUSTRIAL LAND BATHURST NSW

Vacant Land from 2300 sqm to 30,000 sqm
Detailed Information Memorandum available.

UTILITIES
Water, Power, Sewer, NBN on each site.

DIRECTIONS
Located behind the new Harvey Norman, off the roundabout on Great Western Highway, Kelso.
Bolam Dr is a new road off Ingersole Drive in Kelso.

PRICE GUIDE
\$275 to \$300 psm

DEVELOPMENT
GATEWAY STAGE 4-7

NEIGHBORING BUSINESSES
New Harvey Norman (opening Dec 25), Anaconda, Sydney Tools, Officeworks, RSEA, Repco, 4WD Super Centre, Harris Scarfe, Aporto, KFC, BP, Beacon Lighting

LOCALITY
Bathurst CBD 10 Minutes
Penrith 2 Hours
Orange 1 hour
Canberra 4 hours.

Located in Kelso (Bathurst's major growth suburb) in a prime highly visible position at the main Great Western Highway entry to "The Gateway" (Bathurst's largest Business Park).
Commercial E3 land suitable for Large format retail, light industrial and warehousing.

ACCESSIBILITY
All directions have easy vehicle access and egress via the Great Western Highway roundabout.

0 BED | 0 BATH | 0 CAR

PRICE:
\$990,000

OPEN FOR INSPECTION:
N/A



Mark Sullivan
0429954990
sully@atrealty.com.au
www.atrealty.com.au

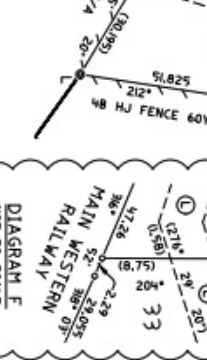
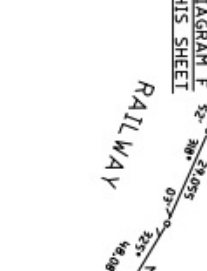
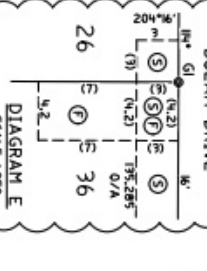
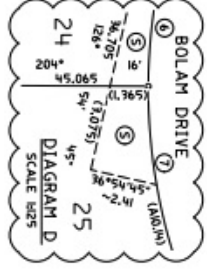
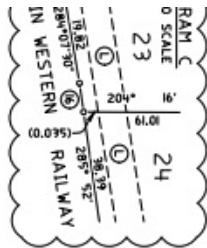
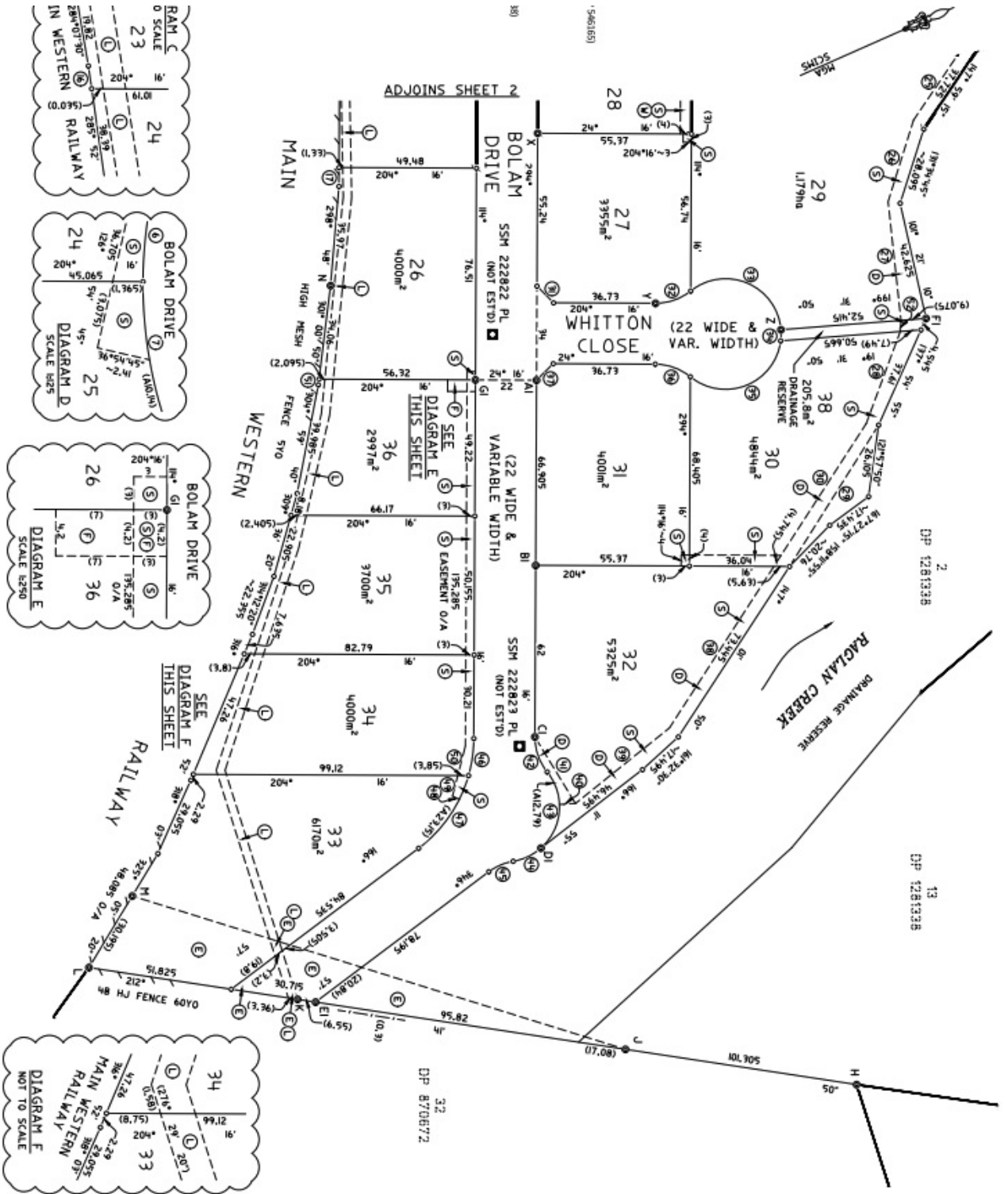

Surveyor: MATTHEW G. THORNE
 Date of Survey: 28/02/2025
 Surveyor's Ref: 122192.0HA.DP

PLAN OF SUBDIVISION OF LOT 1 IN DP 1281338
 AND LOT 19 IN DP 1276626

LGA: BATHURST REGIONAL
 Locality: KELSO
 Subdivision No: 2025/28
 Lengths are in metres. Australian Metric Units

Registered
 10/10/2025

DP1315095

Disclaimer: Please note this floor plan is for marketing purposes and is to be used as a guide only. All dimensions are estimates only and may not be exact measurements.