

27 WINDARRA DRIVE, CITY BEACH, WA, 6015

shore  
PROPERTY

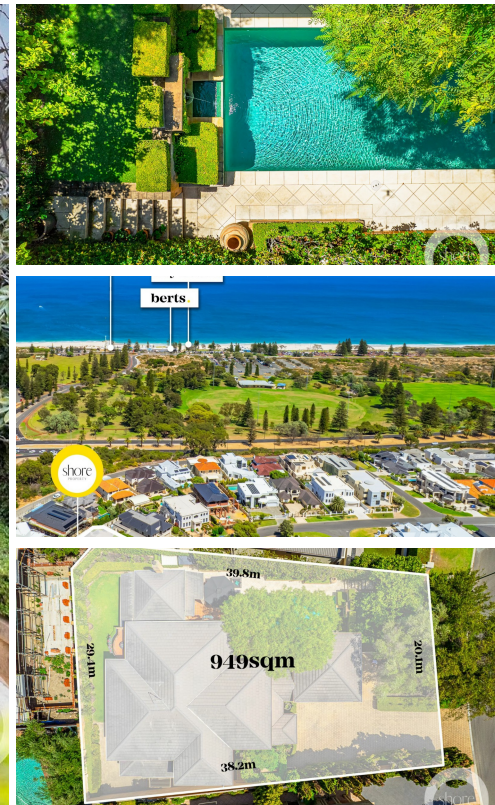
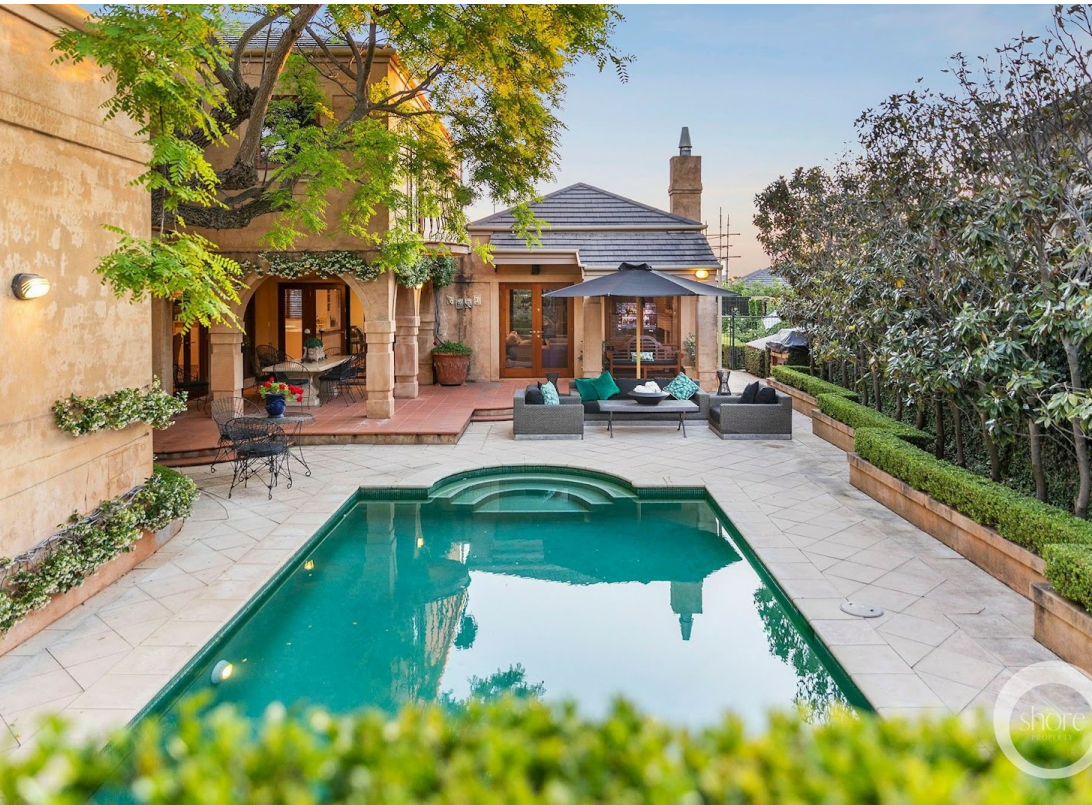

# FOR SALE

## ATMOSPHERIC EUROPEAN VILLA BY ARCHITECT JOHN BALGARNIE

Atmospheric European Villa By Architect John Balgarnie

Authenticity, Patina, Charm & Holiday Abandon!

Set in Private Sun-drenched Pool Gardens by Jo Taylor

Shore | Countdown

Absolutely all offers presented by 5pm Wednesday March 11. (Seller reserves the right to sell prior).

**WILL BE SOLD.**

Masterfully designed by acclaimed architect John Balgarnie, maintained to the highest standards and presented in immaculate condition, this truly atmospheric home is ready for you to move right in with nothing more to spend. Authenticity abounds with patina-rich Venetian rendered exteriors, traditional quoins, rustic timbers, European terracotta, French doors to first floor balconettes, Italian loggia, and quality fixtures and fittings throughout. This home celebrates its fantastic City Beach seaside location by embracing ocean aspects wherever possible and with a thoughtful building design which cradles and protects the private sun drenched pool-court and alfresco entertaining which is surrounded by manicured gardens, created and imagined by landscape guru Jo Taylor. Secluded from the street. Viewing a must.

When you approach this home, it does not give a lot away initially. Reserved and exhibiting restraint. Mature gardens and high-end build quality are hinted at from behind the tall private walled perimeter. There is a sense that your upcoming visit will be an experience.

Set in a private walled oasis in the heart of one of this suburb's bluest chip locations, this home did not disappoint, and opens up and evolves with every step that you enter further.

Artisan crafted, rustic double timber doors of Victorian "cricket bat" front entranceway inspiration, greet you on entry. As you step down and out from under the timber ceiling of the entrance hall into the grand lobby, the ceilings rise and the proportions of this space give a hint of what's to come.

**4 BED | 3 BATH | 2 CAR**

PRICE:

Shore | Countdown All Offers by  
March 11

OPEN FOR INSPECTION:

Feb 14 at 12:15pm - 12:45pm



**Scott Swingler**

**0403344649**

[scott@shore-property.com.au](mailto:scott@shore-property.com.au)

Shore Property

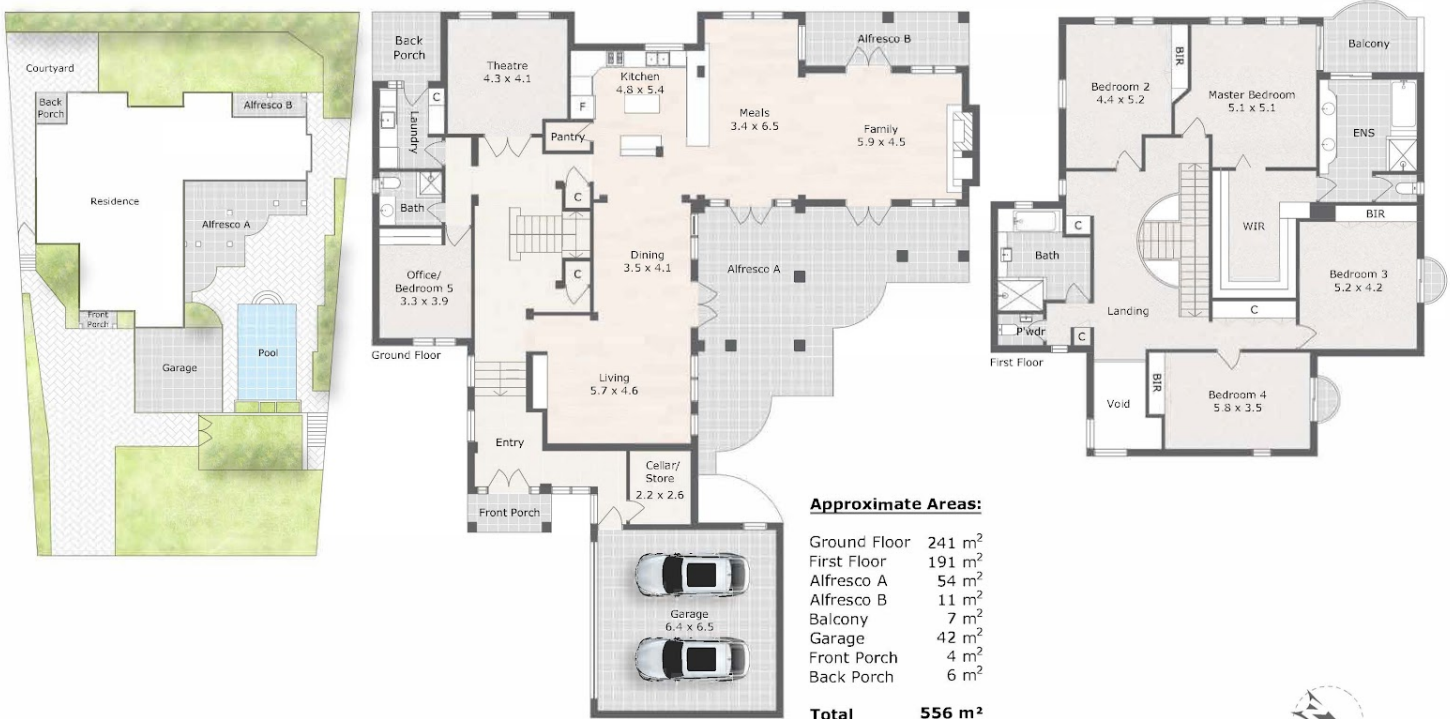

## 27 Windarra Drive, City Beach

Care has been taken to ensure the accuracy of this floor/site plan, however all dimensions and areas should be considered as approximate. It has been produced as a guide for the purpose of the property sale or lease only. No credit is taken for the original building or landscape design. This floor plan/site plan design is subject to strict copyright and should not be reproduced, copied or altered without prior consent. The Agent, Vendor & Finesse Photography will not be held liable or responsible for any error, omission, misstatement or use of any data shown on this plan.



Disclaimer: Please note this floor plan is for marketing purposes and is to be used as a guide only. All dimensions are estimates only and may not be exact measurements.