



FOR SALE

YOUR VERY OWN "COASTAL CASTLE" IN THE HEART OF ORMISTON!

Ladies and gentlemen, we are pleased to present to you this substantial residence. This truly is your very own castle!

Spanning an impressive 700m² across three levels, this unique property incorporates custom design features and bespoke architecture to provide a home of grand proportions.

Ideal for large or combined or extended families, this sprawling homestead offers 7 bedrooms, 6 bathrooms, and a host of spacious living, dining, and entertaining zones.

With a large resort-style pool, an enormous "lodge" for gatherings and entertaining family and friends, and a plethora of additional features, this home is designed to satisfy your every need.

There are ensuite bathrooms in all of the bedrooms on the second level, and there is also a substantial built-in area on the upper level, as well as a dedicated cinema or theatre area.

And the location is outstanding, positioned just minutes from the sparkling waters of Moreton Bay, the vibrant Cleveland CBD, and the popular Ormiston College.

There is access to both the Brisbane CBD and the Gold Coast, and you are literally a couple of minutes to the best beaches, fishing and boating in the Bayside.

For a bespoke home such as this, there are too many features to list herein, so if you would like a detailed information package, please contact Ben Tafolo.

We will be happy to provide you with the price guide and can also organise a private viewing so that you can absorb everything that this superb home has to offer.

Call now, inspect and buy today, and enjoy your very own Castle By The Bay! Contact Ben today.

7 BED | 6 BATH | 3 CAR

PRICE:

Please Contact For Price

OPEN FOR INSPECTION:

N/A



Ben Tafolo

0419260719

tafolo@atrealty.com.au

tafolorealty.com.au

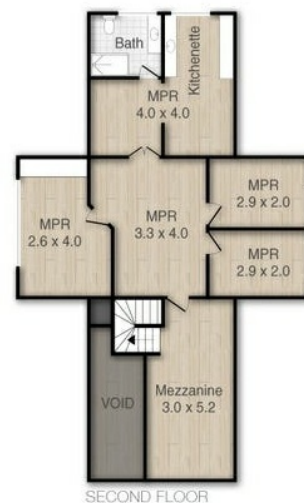

4 Casey Close, Ormiston

PLEASE NOTE THIS PLAN IS FOR MARKETING PURPOSES AND IS TO BE USED AS A GUIDE ONLY. ALL MARKINGS, MEASUREMENTS, AREAS, AND LAYOUT ARE INDICATIVE ONLY AND INTERESTED PARTIES SHOULD MAKE THEIR OWN ENQUIRIES BEFORE MAKING ANY DECISIONS. FLOOR COVERINGS INDICATED ARE FOR ILLUSTRATIVE PURPOSES ONLY AND MAY NOT ACCURATELY PORTRAY ACTUAL FLOOR COVERINGS OF THE PROPERTY. NO GUARANTEES ARE MADE REGARDING THE INFORMATION CONTAINED IN THIS PLAN AND NO LIABILITY FOR ANY INACCURACIES IS ACCEPTED.

Disclaimer: Please note this floor plan is for marketing purposes and is to be used as a guide only. All dimensions are estimates only and may not be exact measurements.