

FOR SALE

"FORGET ALL PRIOR PRICE INDICATIONS"

- Brand new Builtsmart home
- 595 m2 level, rear section
- 117 m2 dwelling
- Four bedrooms, master with walk through wardrobe & ensuite
- Open Plan living
- Island kitchen with butlers pantry
- Carport & Large Garden Shed
- Large outdoor deck with views of Mt Te Aroha
- CCC issued
- RATES & RV To be confirmed

4 BED | 1 BATH | 1 CAR

PRICE:

Price by Negotiation

OPEN FOR INSPECTION:

Apr 5 at 1:00pm - 2:00pm



Sharon Campbell

0272335492

sharoncampbell@realty.co.nz

www.atrealty.co.nz

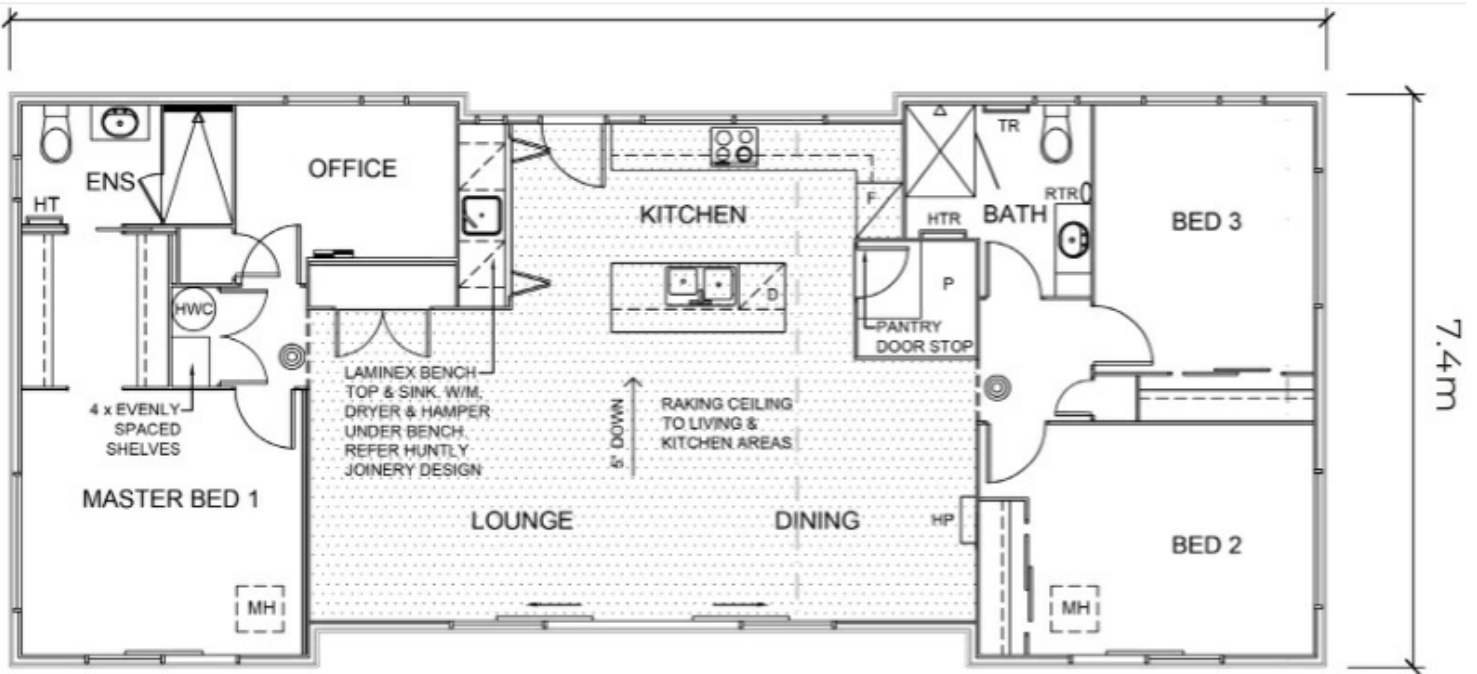

Disclaimer: Please note this floor plan is for marketing purposes and is to be used as a guide only. All dimensions are estimates only and may not be exact measurements.