

15A LANGSHAN STREET, SPRING FARM, NSW, 2570

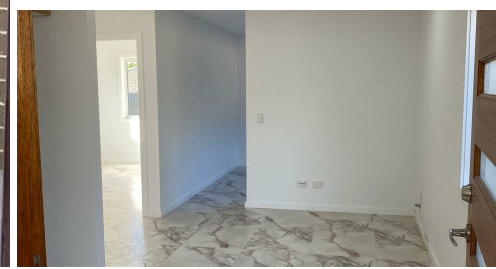

# FOR LEASE

## 2 BEDROOM GRANNY FLAT IN SPRING FARM.

This spacious brand new 2 bedroom granny flat with separate entry is located close to all amenities including public transport, Spring Farm shopping complex, parks and local primary and high schools.

The property boasts 2 bedrooms with built in to main bedroom, modern bathroom and kitchen with open plan living and dining.

TO INSPECT OR APPLY:

To make an application, copy the following link into the browser and add the property address: 15A Langshan Street, Spring Farm NSW 2570

<https://t-app.com.au/nazaripg>

For any enquiries you can reach my amazing property manager Chadi Affan:  
Ph: 0405 0098 519  
Email: [rentals@nazaripg.com.au](mailto:rentals@nazaripg.com.au)

It's important to register your interest in any upcoming and advertised open homes or inspections. Failing to register may result in not being informed of any unforeseen or unplanned changes to inspection times. To register (or apply) for this property please click on the get in touch button and send your details to our agency. You'll receive an email back with instructions on how to register and apply via our website and booking service.

We do NOT accept 1Form, Ignite, 2Apply or any other online type of tenancy application form. You must apply using the the provided application link sent to you once you enquire.

It is an agency and owner policy that each person over the age of 18yrs old wishing to live at the property is required to apply and provide identification and supporting documents.

To inspect this property, you will be required to provide the agent onsite with your name, best contact number and email address. Failing to provide this information for security and safety reasons may result in being refused entry.

2 BED | 1 BATH | 0 CAR

PRICE:  
\$500 per week

OPEN FOR INSPECTION:  
N/A



**Tameem Nazari**  
**0422415837**  
[tameem@atrealty.com.au](mailto:tameem@atrealty.com.au)  
[Nazari Property Group](#)