

SOLD

SUBMIT ALL OFFERS - 322M2 HOME IN QUIET STREET - 4 LIVING AREAS & POOLSIDE ENTERTAINING IN BRIDGEHAVEN ESTATE

Huge two-storey Ex Display Home with house size of 322m², offering scale, functionality, and comfort. Designed with family living in mind, twice the size of the average home boasting an impressive floorplan, versatile living spaces, and exceptional outdoor entertaining features, making it ideal for growing families or those who love to entertain. Easy to convert to 5th bedroom downstairs for multi-generational living.

Downstairs

The ground floor has three separate living areas:

- Large Study can convert to 5th bedroom downstairs
- Media room for movies and entertainment
- 2 Living rooms for relaxing upstairs and downstairs

The kitchen includes ample storage, two ovens, and is positioned for easy access to the dining area and all living spaces. There is also a separate laundry room and a toilet for convenience.

Upstairs

The upper floor features the fourth living area, which can be used as a lounge, play area, or study space.

The master bedroom has a walk-in wardrobe and an ensuite with a double vanity and shower. The other three bedrooms each have built-in wardrobes. The main bathroom includes a shower, bathtub, and toilet.

Outdoor Features

The backyard includes a covered patio with a deck and an undercover swimming pool, allowing for use in different weather conditions.

With multiple living areas, thoughtful design, and high-quality finishes throughout, this home is perfect. It offers the perfect combination of space, luxury, and functionality – all in a location you'll love.

4 BED | 2 BATH | 2 CAR

PRICE:
\$1,340,000

OPEN FOR INSPECTION:
N/A



Frontline Properties
0452426095
fpa@atrealty.com.au
www.atrealty.com.au

19 Pademelon Circuit, North Lakes

4 Bed 2 Bath 2 Car



GROUND FLOOR

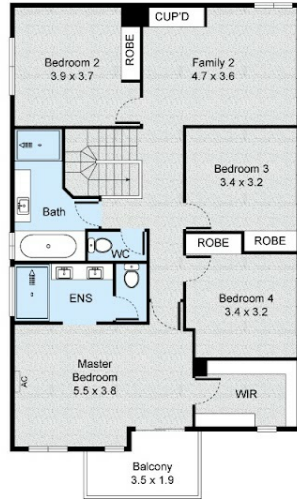

FIRST FLOOR

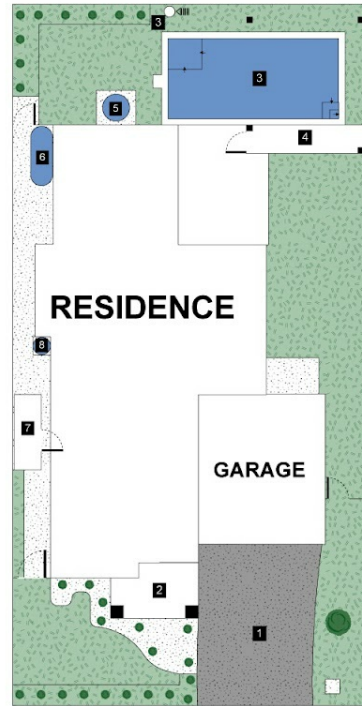

SITE PLAN

LEGEND

1. Driveway
2. Porch
3. Pool
4. Pool Deck
5. Pool Pump
6. Water Tank
7. Shed
8. Hot Water Tank

Disclaimer: Please note this floor plan is for marketing purposes and is to be used as a guide only. All dimensions are estimates only and may not be exact measurements.