



SOLD

SOLD! 5 BEDS ON CLEAR 5,000M2 BLOCK!

SOLD!

Ladies and gentlemen, we are excited to present to you this superb acreage lifestyle opportunity!

The home is set on a large and beautiful 5,000m2 or 1.25 acre block in a superb Capalaba location.

Leave the cares of the world behind in this private oasis of rolling grass areas in a tree-lined frame.

With a large 5 bedroom single-level home, this property is perfect for families who want S-P-A-C-E.

The main bedroom is a great size, with a large ensuite and its own door leading to the outdoor area.

In terms of living, there are separate lounge, dining and family-meals areas, plus a big rumpus room.

There are ceiling fans to keep things cool, air-con in the main bedroom and fresh breezes all around.

And there is room for everyone, as well as scope to modernise or update to your own taste if desired.

Outside features a large and private outdoor entertainment space that overlooks the rolling backyard.

And the whole family will love the sprawling, grassy expanses, ideal for kids, pets, riding and playing.

The block is child and pet friendly, being fully fenced and including electric gate access out the front.

5 BED | 2 BATH | 6 CAR

PRICE:
\$1,620,000

OPEN FOR INSPECTION:
N/A



Ben Tafolo
0419260719
tafolo@atrealty.com.au
tafolorealty.com.au

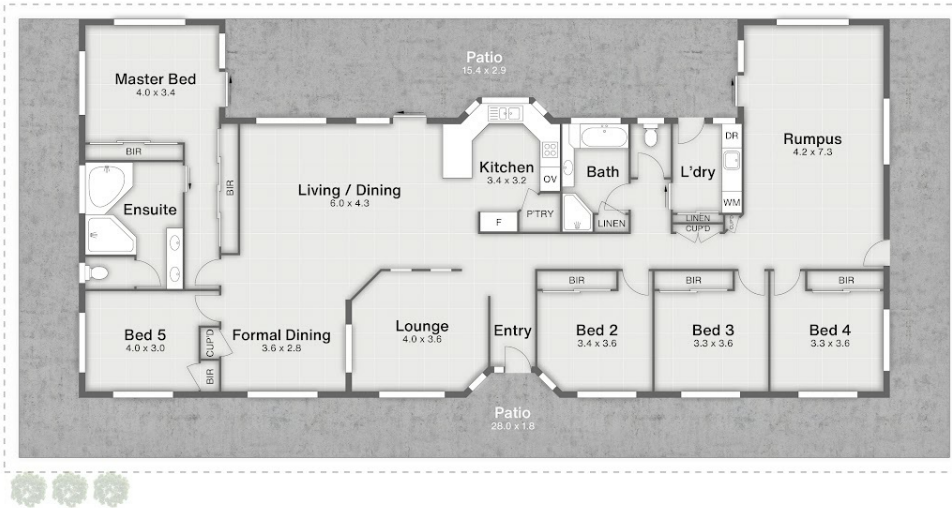

270-276 Ney Road **CAPALABA**

5 | 2 | 6 | 355m² | 5,000m²

All dimensions are approximate; they are subject to errors and inaccuracies and no liability will be accepted. Plans are shown for marketing purposes only.

Disclaimer: Please note this floor plan is for marketing purposes and is to be used as a guide only. All dimensions are estimates only and may not be exact measurements.