



FOR SALE

CUTE AS A BUTTON ENTERTAINER'S PARADISE WITH POOL SET IN ULTRA CONVENIENT LOCATION!

Welcome home to 16 Voltaire Crescent!!
Your amazing new acreage family lifestyle awaits!!

Have you been looking for your forever home but every property you step into just doesn't give you that WOW factor and that 'This is the one' feeling?? Have you been looking for a home that excites you and has some old world character to it but everything you like at is the same old cold & lifeless design and has no warmth?? Have you been looking for a home that has some luxurious finishes...because, well, you deserve it?? Have you been looking for an entertainer's paradise of a home with a pool and a large outside entertaining area but everything in your price range is just too far out??

If so, then your searching is finally over and get ready for the largest of house warming pool party celebrations!! The Patrick D'Arrigo Team is proud to introduce you to the surprising entertainer's dream that is 16 Voltaire Crescent, Petrie! The keys to your exciting next chapter and picture perfect new lifestyle await!

Features include;

* POSITION POSITION POSITION!!!!... Only 40mins to the Brisbane CBD, only 2KM to the major Strathpine Shopping centre, close to Petrie train station on the direct CBD train line, close to Petrie State School plus Mt Maria College and only a stones throw to Petrie University!!

* Absolute entertainer's paradise complete with a function sized covered outside entertaining area & a family sized pool...all entrenched in absolute privacy

* Surprising & character filled family home that is all ready for you to just move in, unpack & enjoy!

* Spacious 237m2 property with all the outdoor extras – an absolute must to put at No.1 on your inspection list this Saturday!

* Perfectly nestled in a leafy & family friendly enclave

3 BED | 1 BATH | 2 CAR

PRICE:
FOR SALE

OPEN FOR INSPECTION:
N/A



Patrick D'Arrigo
0447381869

pdarrigo@atrealty.com.au

www.atrealty.com.au

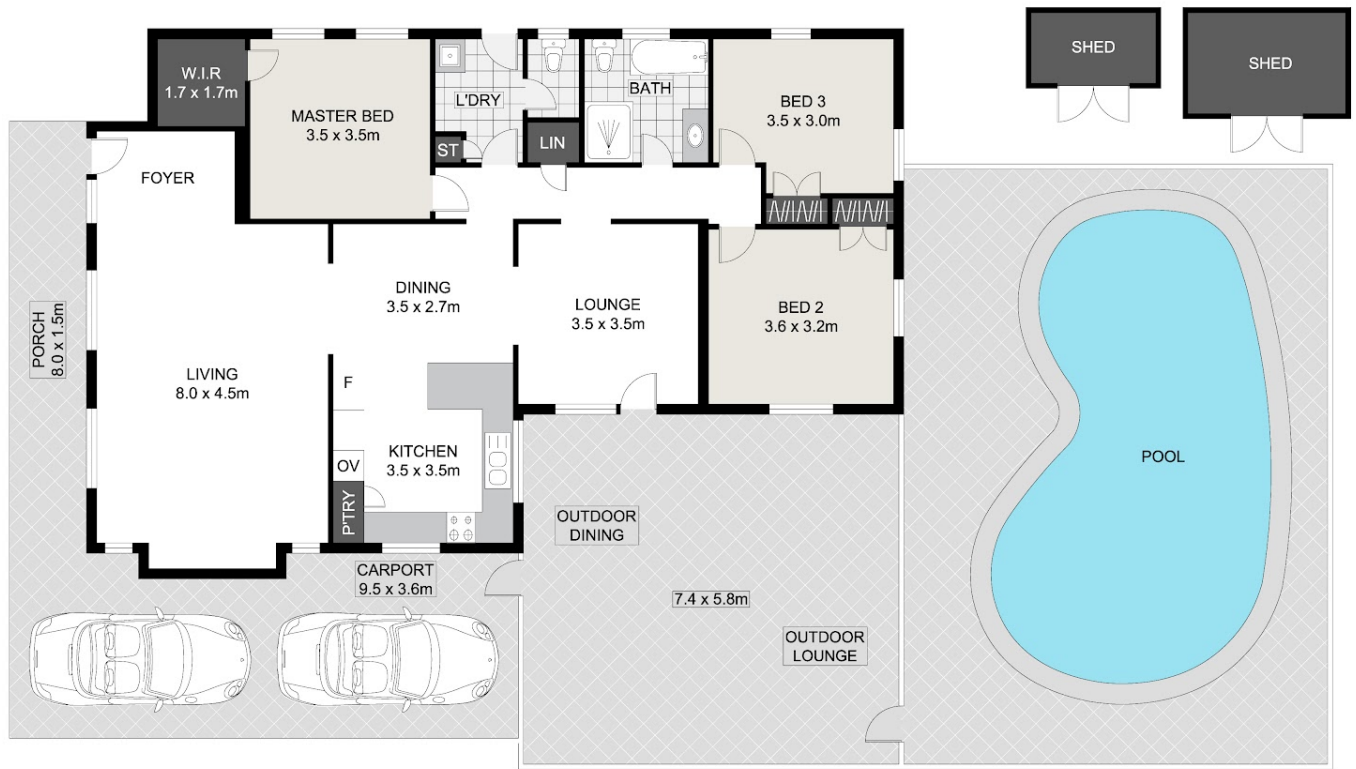

0 1 2 3m

Produced by Anki & Co for illustrative purposes only. Scale in metres, indicative only.
 Dimensions are approximate. Anki & Co cannot guarantee its accuracy and interested persons should rely on their own enquiries.



INT : 131.02m²
 EXT : 62.09m²
 CARPORT : 34.19m²
 SHED : 9.35m²
 TOTAL : 236.65m²

16 Voltaire Crescent, Petrie

Disclaimer: Please note this floor plan is for marketing purposes and is to be used as a guide only. All dimensions are estimates only and may not be exact measurements.