

FOR LEASE

OCEANFRONT IN THE PARKS DISTRICT | COOL HOME 6 MONTH LEASE

AVAILABLE FOR 6 MONTH LEASE

Mediterranean Oasis
Oceanfront In The Parks District
Cool Home with 2 Street Frontages

Smack bang in the heart of the waterfront strip, in The Parks District City Beach, this home enjoys 180° views of the sweeping sea scape, ocean and dunes.

Privately protected behind a solid limestone perimeter wall, your pool and gardens are a tranquil, weather protected oasis footsteps from the sea 's edge from where you can enjoy a resort-style pool and cabana experience over barbecues and get-togethers with family and friends.

The home itself is straight out of cool California! Sun-bleached white walls and terracotta tiles combine with Spanish architectural influence to create a classic West Coast beachside home.

Internally ironstone face brick, and solid native Jarrah hardwood timber cabinetry and joinery gives the home and atmospheric, earthy integrity and high-quality sense of warmth and charm.

Two separate living areas and separate wings for adults and kids sleeping, provide wonderful floor plan separation for harmonious family living.

Palm trees and frangipanis adorn your front and rear courtyards as do mature citrus and potted herbs.

Truly massive multiple garaging spaces, give endless options for tinkering, home businesses, storage... whatever you need. One of the garages was even purpose built to hold a caravan.

Life is good here... Welcome to the Oceanfront in The Parks District, City Beach.

TO INSPECT OR APPLY:

3 BED | 2 BATH | 2 CAR

PRICE:
\$1,300 per week

OPEN FOR INSPECTION:
Feb 25 at 12:00pm - 12:30pm



Scott Swingler
0403344649
scott@shore-property.com.au
Shore Property

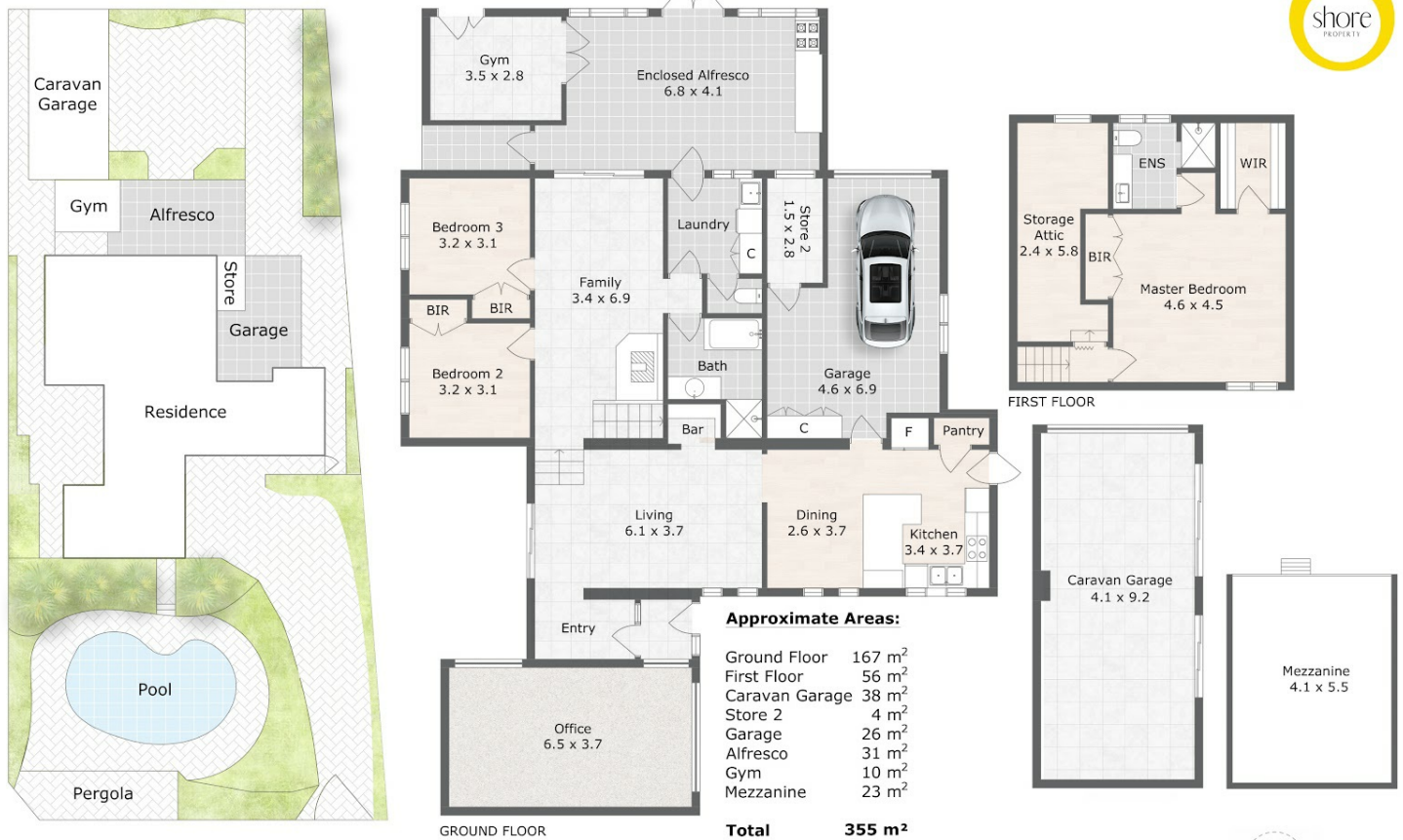

68 Chipping Road City Beach, WA 6015

Care has been taken to ensure the accuracy of this floor/site plan, however all dimensions and areas should be considered as approximate. It has been produced as a guide for the purpose of the property sale or lease only. No credit is taken for the original building or landscape design. This floor plan/site plan design is subject to strict copyright and should not be reproduced, copied or altered without prior consent. The Agent, Vendor & Finesse Photography will not be held liable or responsible for any error, omission, misstatement or use of any data shown on this plan.

Disclaimer: Please note this floor plan is for marketing purposes and is to be used as a guide only. All dimensions are estimates only and may not be exact measurements.