

15 WOODWARK CRESCENT, CANNONVALE, QLD, 4802



SOLD

BUILD YOUR WHITSUNDAY DREAM HOME WITH STUNNING NORTH-FACING VIEWS

Positioned in an elevated and sought-after pocket of Cannonvale, 15 Woodwark Crescent offers an exceptional opportunity to secure a generous 930m² north-facing block with magnificent views.

Perfectly oriented to capture natural light and cooling sea breezes, this spacious allotment provides the ideal foundation to design and build a home that truly maximises its outlook and aspect. Whether you're planning a contemporary coastal residence or a relaxed Whitsundays retreat, the size and position allow for flexibility, privacy, and lifestyle appeal.

Located just minutes from Cannonvale's shops, schools, beaches and marinas, this premium address combines convenience with a peaceful residential setting.

A rare chance to secure a quality block in one of the Whitsundays' most desirable locations.

Call Kath today on 0401 809 697

Disclaimer:

We have in preparing this advertisement used our best endeavors to ensure the information contained is true and accurate. We accept no responsibility and disclaim all liability in respect to any errors, omissions, inaccuracies or misstatements contained. Prospective purchasers should make their own enquiries to verify the information contained in this advertisement.

0 BED | 0 BATH | 0 CAR

PRICE:
\$415,000

OPEN FOR INSPECTION:
N/A



Kath Barker
0401809697
kathbarker@atrealty.com.au
www.atrealty.com.au

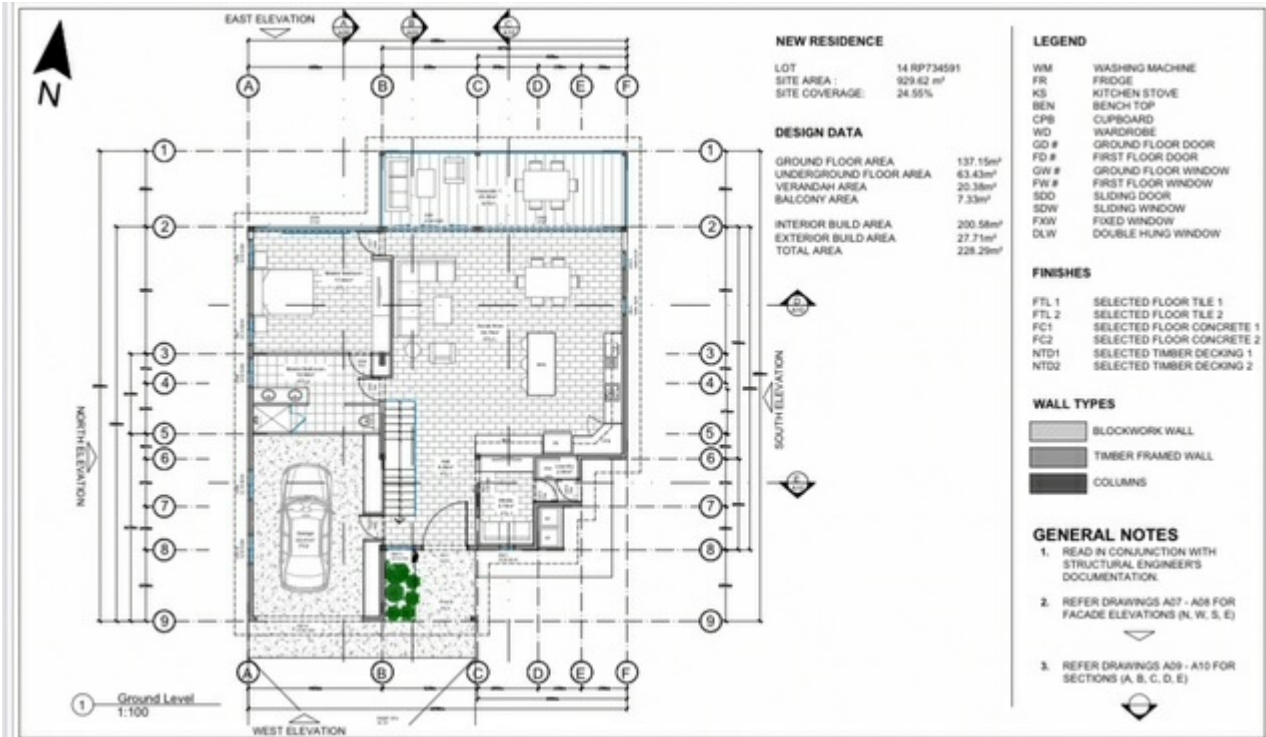

Disclaimer: Please note this floor plan is for marketing purposes and is to be used as a guide only. All dimensions are estimates only and may not be exact measurements.