



FOR SALE

REFINED CHARACTER WITH CONTEMPORARY COMFORT

Welcome to an exceptional family residence where contemporary elegance meets timeless character. Privately positioned, this beautifully finished home offers a rare sense of seclusion, space, and refined living in a truly picturesque and tranquil setting.

Exhibiting classic Art Deco detailing, the home blends period charm with modern comfort, creating warmth, sophistication, and enduring appeal. The exterior cladding has been updated to Rockcote render system, giving the façade a fresh, durable finish while preserving the home's timeless character. Thoughtful updates throughout result in a residence that feels both refined and effortlessly liveable.

Surrounded by a beautifully planted garden and professionally considered landscaping, the property is wrapped in established greenery that enhances privacy and creates a peaceful retreat from the outside world. The elevated position and lush surroundings set a calm, welcoming tone from the moment you arrive.

The heart of the home is the light-filled, open-plan kitchen and living space, which offers seamless indoor-outdoor flow to the deck and garden—ideal for entertaining and family life. The renovated kitchen is central, featuring quality appliances, natural stone benchtops, and ample storage, perfectly blending function and style.

Accommodation is flexible with four spacious bedrooms, suitable for family, guests, or a home office. The stylish family bathroom features a walk-in shower, complemented by a convenient separate downstairs powder room.

Off-street parking via a private drive completes this exclusive and practical offering.

This is a home that beautifully balances classic Art Deco charm with contemporary family living—where landscaped gardens, tranquil privacy, and timeless style come together to create an exceptional lifestyle.

Key Features:

4 BED | 2 BATH | 0 CAR

PRICE:

Deadline sale. Deadline date
19/03/2026

OPEN FOR INSPECTION:

Mar 15 at 2:45pm - 3:15pm



Mike Lovell
0274356007

mike@luxerealty.co.nz

www.luxerealty.co.nz

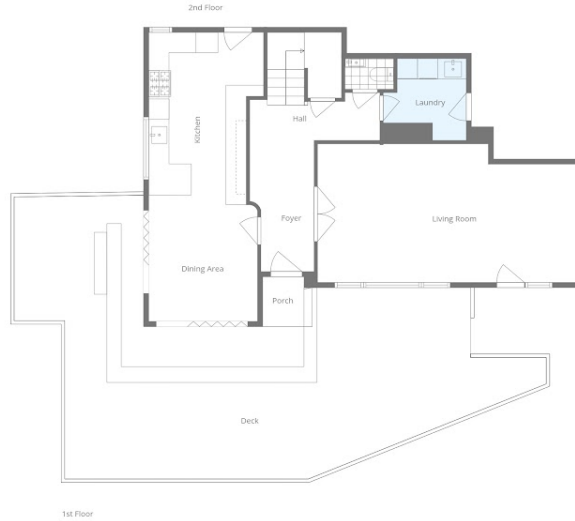
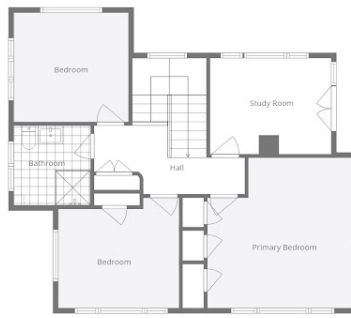

Floor Plans Are Deemed Highly Reliable But Not Guaranteed. Illustrative Purposes Only.



Disclaimer: Please note this floor plan is for marketing purposes and is to be used as a guide only. All dimensions are estimates only and may not be exact measurements.