



FOR SALE

"BELFORD" 183 SCENIC ACRES...\$1.7M+

5 BED | 3 BATH | 4 CAR

55 Kewins Road, Glastonbury, QLD, 4570

Nestled on 183.4 acres of pristine rural land, this magnificent five-bedroom acreage property at 55 Kewins Road, Glastonbury (50mins drive to Sunshine Coast) offers the ultimate escape from city life while maintaining convenient access to regional amenities.

Set along a quiet country road with the Brooyar State Forest forming the western boundary, this productive (183.4 Acres /74.22-hectare) property offers privacy, water security and picturesque rural living, just 12 minutes to Widgee Store and 22 minutes to Gympie.

This expansive semi-rural retreat captures breathtaking valley views and provides an exceptional opportunity for those seeking space, privacy, and endless possibilities on one of Glastonbury's most substantial holdings.

- ~ 183.4 ACRES /74.22 hectares
- ~ 4 bedrooms, 2 bathrooms in main block home
- ~ Fireplace
- ~ Air-conditioning to living and main bedroom
- ~ Undercover entertaining area
- ~ Studio: 1 bedroom, 1 bathroom, kitchenette, living area and integrated shed
- ~ Workshop and storage with roller door
- ~ Large open 4-bay machinery and hay shed

PRICE:

\$1.7m (183.4 ACRES)

OPEN FOR INSPECTION:

N/A



Vanessa Brunton

0467 448 850

vanessa@vbrealestate.com.au

www.vbrealestate.com.au

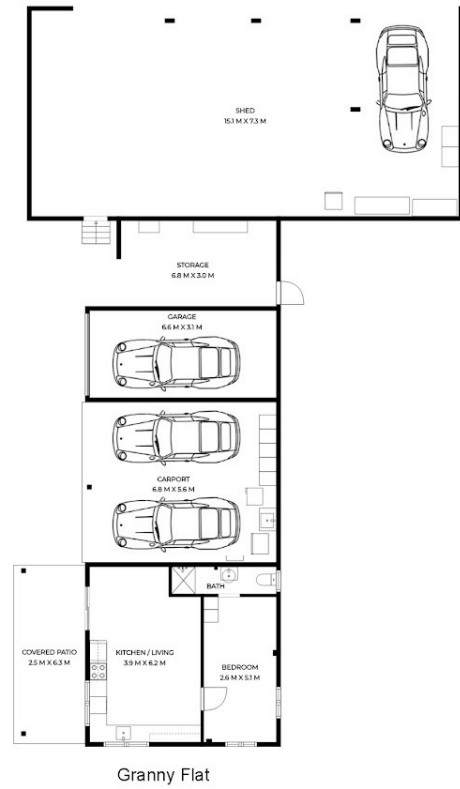
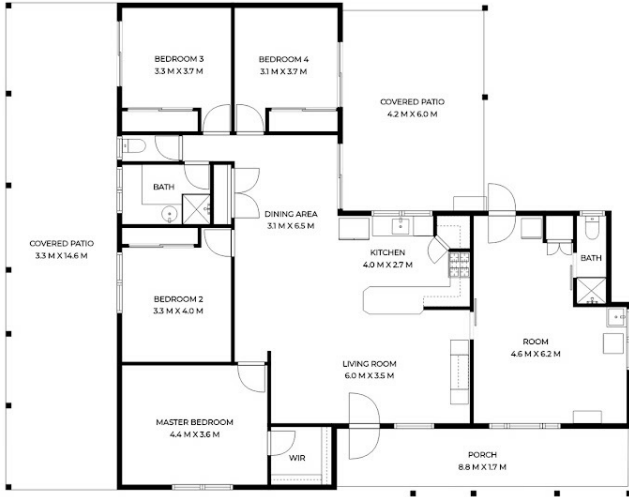

55 Kewins Road, Glastonbury, QLD, 4570.

5 Bed 3 Bath 4 Car



House Size: 156m²
Block Size: 742,193m²

Measurements Are Calculated By Cubicasa Technology. Deemed Highly Reliable But Not Guaranteed.

Disclaimer: Please note this floor plan is for marketing purposes and is to be used as a guide only. All dimensions are estimates only and may not be exact measurements.

