



## FOR SALE

### EXECUTIVE BRICK HOME WITH ALL THE BELLS AND WHISTLES ON 1 ACRE

Welcome to 26 Taylor Street Nanango, a five year old brick home in a beautiful location that overlooks very pictureque farm land. And only 2 minutes or 1.4km to the town centre. Taylor Street is a no through road and a very peaceful area to live. This property is one of kind due to the location and the excellent layout of the home. Extra large living and dining areas and a very large main bedroom with ensuite are just some of the main features.

Other features are

\*Steel framed with tinted glass doors and windows. Crimsafe security screens on all doors and windows. Ceiling insulation.

\*5kw Solar System; Evergreen septic system

\*Spacious kitchen/dining area. Induction cook top with electric oven. Vented rangehood to outside. Dishwasher. This area has reverse cycle air con.

\*Large double living area with lovely views to the farmland. Sliding glass doors at either end and reverse cycle air con.

\*Main bedroom has ensuite and walk-in robe, reverse cycle air cond and sliding doors to covered outside sitting area. The outlook over the farmland is gorgeous. All other bedrooms have built - ins and bedroom 2 also has reverse cycle air con.

\*Ceiling fans throughout.

\*Single integral garage with remote control panel lift door. Double carport adjoins house.

\*Fully fenced for small dogs in front half acre- fully fenced for larger dogs back half acre.

\*Powered tool shed and workshop area

\*Side patio with shade sail for summer months

\*Rain water tanks - 2 x 23,000 litres and 1 x 3000 litre

\*Covered grow house for vegetables. Fruit trees - 3 x orange; 1 x lemon; 1 x mandarin

\*Fixed wireless internet; Excellent mobile phone service; Daily mail and weekly garbage.

\*Included in the sale are the following items-

4 yr old ride on mower; Electric mower(6 mnths old); edger; concrete mixer; spray equipment; post hold borer; weed wacker; bbq; shade sale for back patio.

If you are looking for a quality home in a wonderful location then this should be at the top of your list.

Please phone Kylie Toole @Realty Nanango to book an inspection. Ph 0409 623 473

3 BED | 2 BATH | 3 CAR

PRICE:

\$850K Near New 1 Acre

OPEN FOR INSPECTION:

N/A



**Kylie Toole**  
**0409623473**

kylietoole@atrealty.com.au

[www.atrealty.com.au](http://www.atrealty.com.au)

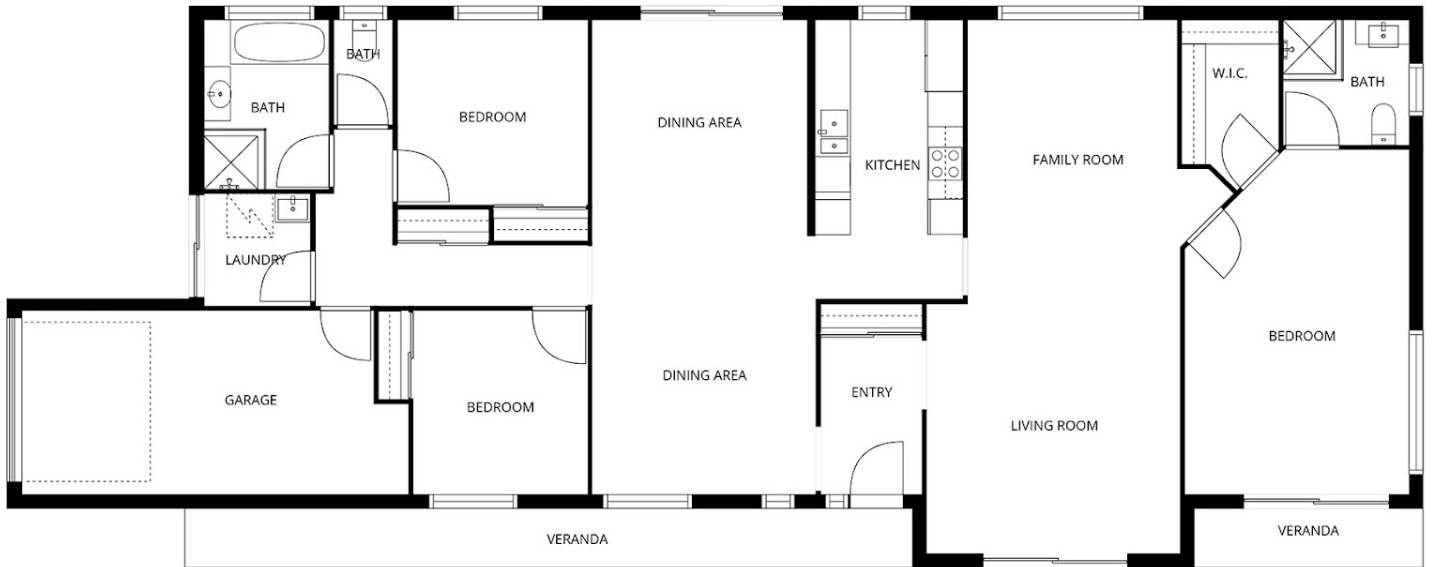

## Floor Plan

Dimensions are approximate.



Disclaimer: Please note this floor plan is for marketing purposes and is to be used as a guide only. All dimensions are estimates only and may not be exact measurements.