

39 GHEKO RIDGE ROAD, ELIMBAH, QLD, 4516

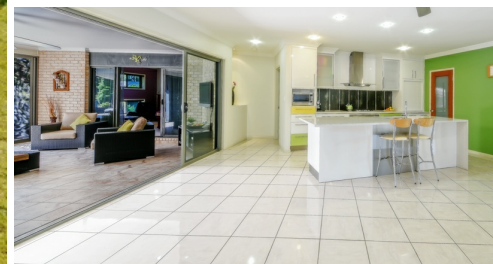

FOR SALE

WOW !!! THIS IS A SPECTACULAR HOME AND ON 3592M2

Modern and stylish, and absolutely perfect for the 'Entertainer'.

This property boasts;

- * 3592m2 - 3/4 acre
- * Modern well appointed 2 pak kitchen with granite benchtops and W.I. Pantry
- * Massive open plan living areas
- * Rumpus/ media room with bar
- * Extra height in ceilings
- * 4 ample sized built in bedrooms - master suite with ensuite and W.I.R.
- * Fully insulated and air conditioned
- * Cypress framed
- * Amazing enclosed outdoor entertainment area
- * Pavilion area for family gatherings
- * Powered shed 7m x 9m + 3.3 x 9m caravan/carport
- * Beautifully landscaped gardens and easy to maintain
- * 5Kw solar panel system

There is so much on offer at this property. An inspection is a must to appreciate what is on offer and the quality of inclusions. This property is far superior than indicated in the images. Nothing to spend, just move in, sit back and relax and enjoy the serenity.

Contact: GAIL BERNARDIN on 0418 645 506 to organise your inspection.

4 BED | 2 BATH | 2 CAR

PRICE:
\$749,000

OPEN FOR INSPECTION:
N/A



Gail Bernardin
0418645506
gail@atrealty.com.au
www.gailbernardin.com.au



Disclaimer: Please note this floor plan is for marketing purposes and is to be used as a guide only. All dimensions are estimates only and may not be exact measurements.