Sold

36 NELSON STREET, **BUNGALOW**

4 | 1 | 1

REVOLUTION REAL ESTATE CAIRNS









UNDER CONTRACT - WITH CHRIS EUSTACE

PRICE:$687,000

Positioned in one of Bungalow's most charming pockets, this beautifully presented home offers character, comfort and unbeatable convenience as it's just moments from Cairns City. Fully air conditioned throughout and equipped with solar power, security doors and windows. This home has been thoughtfully updated for comfortable tropical living while still retaining its original character and charm.

OPEN FOR INSPECTION:
N/A

Features You'll Love:
-Four bedrooms
-Large appointed bathroom
-Charming low set Queenslander design
-Polished timber floorboards and Stone Benchtop
-Fully air conditioned for year round comfort
-Solar system to help reduce electricity costs
-405m² low maintenance block in a quiet boutique street

Bungalow continues to grow in popularity thanks to its close proximity to Cairns City and excellent convenience. With the CBD just minutes away and lifestyle amenities at your fingertips, Nelson Street offers the perfect blend of character and relaxed tropical living.

Disclaimer: While every effort has been made to ensure the accuracy of these particulars, no warranty is given by the vendor or the agent as to their accuracy. Interested parties should not rely



Chris Eustace // 0412 852 369

chris@revolutionrealestatecairns.com.au // revolutionrealestatecairns.com.au

Sold

36 NELSON STREET, **BUNGALOW**

4 | 1 | 1

REVOLUTION REAL ESTATE CAIRNS

36 NELSON STREET, BUNGALOW

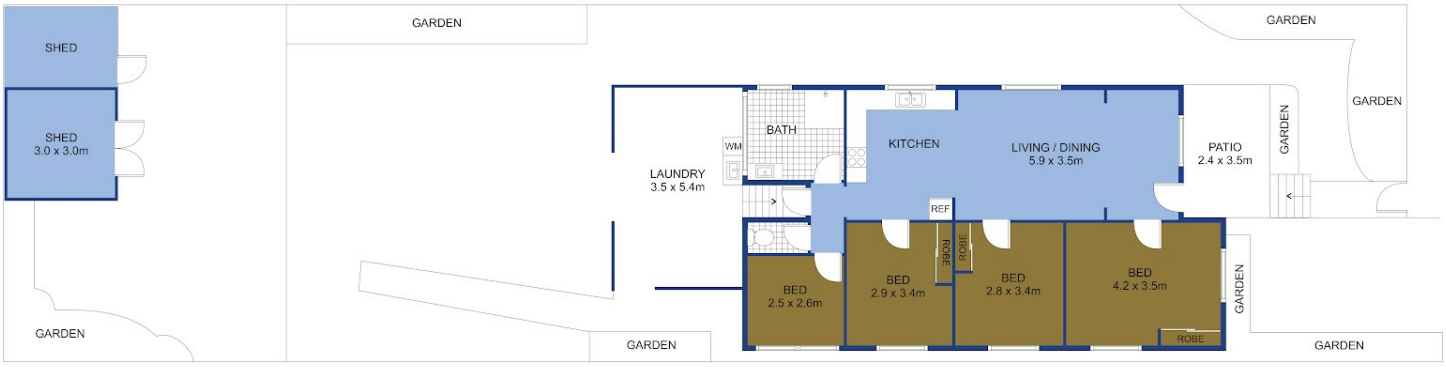

REVOLUTION REAL ESTATE CAIRNS

Renderings and floor plans are intended only as a general reference. Feature, materials, finishes, layout and actual measurement of unit may be different than shown.



Chris Eustace // 0412 852 369

chris@revolutionrealestatecairns.com.au // revolutionrealestatecairns.com.au