

FOR SALE

DUAL LIVING FAMILY HOME WITH POOL, HUGE SHED & LIFESTYLE LIVING ON 2.87HA

Set on an impressive 2.87 hectares (approximately 7 acres), this immaculately presented lifestyle property offers the perfect balance of space, comfort and functionality, all while backing onto a picturesque 30-acre neighbouring property for added privacy and a peaceful rural outlook.

Spanning two levels, the home offers five generous bedrooms, including two air-conditioned bedrooms downstairs with walk-in storage and three bedrooms upstairs, all with built-in wardrobes. Hardwood timber flooring upstairs and bamboo flooring downstairs add warmth and character throughout.

The well-appointed kitchen features stone bench tops, a gas cooktop, electric oven, dishwasher and plumbed fridge, making it ideal for family living and entertaining. Upstairs also includes a spacious bathroom with twin vanity, heated towel rail and separate toilet, while the master bedroom is air-conditioned for year-round comfort.

Outside is where this property truly shines. Enjoy summer days by the swimming pool, relax on the rear deck overlooking the acreage, gather around the fire pit with built-in seating or watch the kids enjoy the flying fox. Practical improvements include a four-bay shed with two roller doors and fixed shelving, rear double carport, under-house parking or entertaining space, and a generous 8m x 3.5m caravan or boat shelter.

Property Features:

- 2.87Ha (approximately 7 acres)
- Council-approved swimming pool
- Five-bedroom home across two levels
- Hardwood timber flooring upstairs & bamboo flooring downstairs
- Modern kitchen with stone benchtops
- Gas cooktop, electric oven & gas hot water
- Dishwasher & plumbed fridge
- Air-conditioning to three bedrooms
- Twin vanity bathroom with heated towel rail
- Rear entertaining deck

5 BED | 2 BATH | 7 CAR

PRICE:
High \$900,000s

OPEN FOR INSPECTION:
N/A



Dee Harvey
0408125502
deeharvey@atrealty.com.au
www.atrealty.com.au

14 George Street, Nanango

First Floor

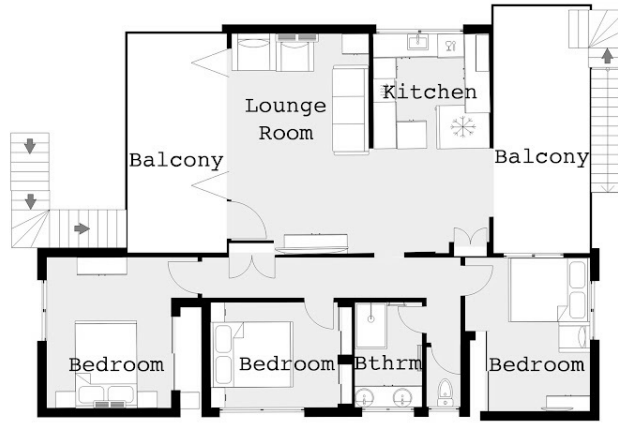

Ground Floor



Floor Plan is for illustrative purposes only



Disclaimer: Please note this floor plan is for marketing purposes and is to be used as a guide only. All dimensions are estimates only and may not be exact measurements.