2/62 BEDFORD ROAD, RINGWOOD, VIC, 3134









FOR SALE

SPACIOUS, PRIVATE AND EXCEPTIONALLY CONVENIENT

Set within a well-maintained group of only four, this spacious three-bedroom unit offers comfortable, low-maintenance living in a convenient Ringwood location.

A generous carpeted lounge complements the light-filled family and dining area, while the adjoining kitchen features ample storage, generous bench space and quality appliances.

All three bedrooms have built-in robes, with the main bedroom featuring two robes and a private ensuite. A central bathroom, separate toilet and full-size laundry add everyday practicality.

Sliding doors lead to a secure rear courtyard with a deck and covered entertaining area, complete with downlights and a pull-down sunshade.

Gas ducted heating, air conditioning and a remote double garage with internal access complete the home. Close to Ringwood Station, Eastland, schools and parks, it's an appealing choice for first-home buyers, downsizers and investors.

3 BED | 2 BATH | 2 CAR

PRICE:
$650,000

OPEN FOR INSPECTION:
N/A



Scott Collins
0499005265
scottcollins@atrealty.com.au
scottcollins.com

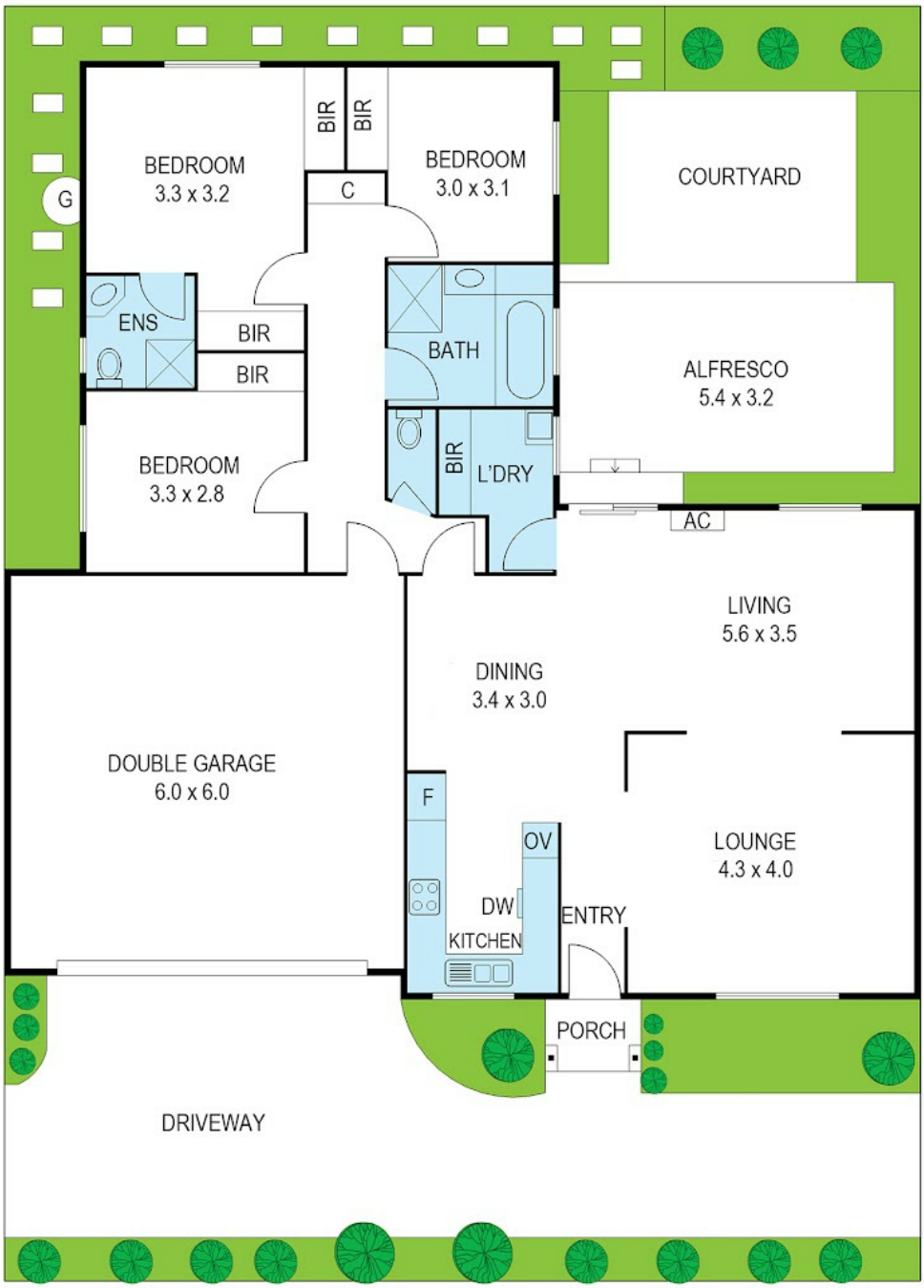

Disclaimer: Please note this floor plan is for marketing purposes and is to be used as a guide only. All dimensions are estimates only and may not be exact measurements.

Bushes and trees are placed for illustration purposes. Plans should not relied on. Ineterest parties should make and rely on their own enquiries.

2/62 Bedford Road
Ringwood, VIC

Scott Collins
0499005265
scottcollins@atrealty.com.au
scottcollins.com