



FOR SALE

THE PERFECT WAY TO START EITHER YOUR FIRST HOME OR YOUR NEW INVESTMENT PROPERTY.

Get ready to fulfill your property dream with this independent, spacious and light filled two bedroom unit. Designed with an open plan kitchen, living and meals area, along with a compact European laundry space that maximizes your living area and a 2.5m approx ceiling height, this unit is the perfect space for entertaining your family and friends. The stainless steel appliances with oven and gas cooking will bring out the master chef in you. The year round comfort is provided by a ducted heating system, reverse cycle cooling and solar instantaneous hot water system supply. Only a short walk to noble park childcare, amenities, shops, parks and train station, this well located and convenient unit will fulfill anyone's property dream. Currently tenanted for \$1300 pcm on a periodic basis, keep the tenants or move in, the choice is yours. Call Allen now to secure this awesome property.

2 BED | 1 BATH | 1 CAR

PRICE:

Sold For \$390,500

OPEN FOR INSPECTION:

N/A



Allen Pang

allen@atrealty.com.au

www.atrealty.com.au

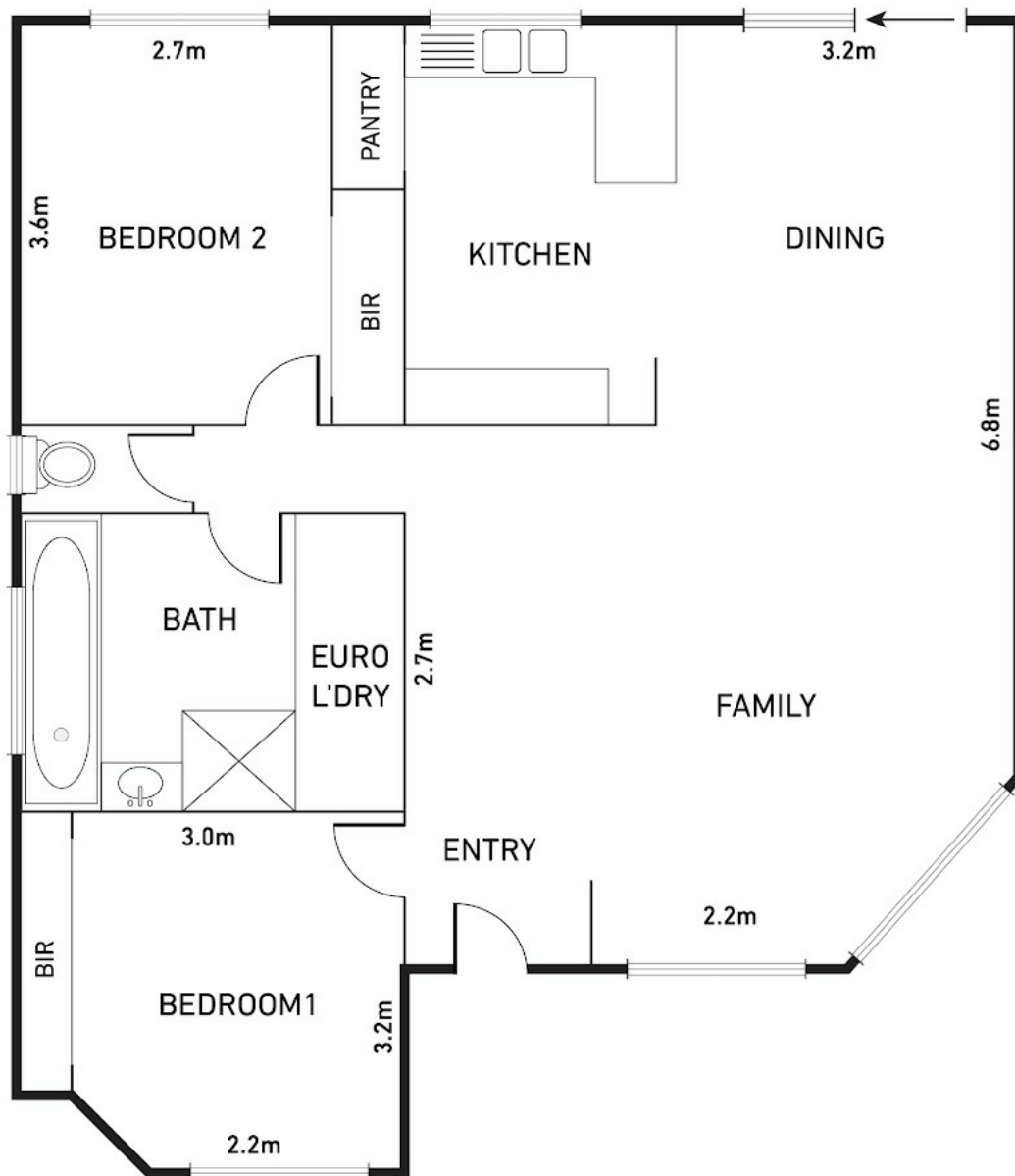

Disclaimer: Please note this floor plan is for marketing purposes and is to be used as a guide only. All dimensions are estimates only and may not be exact measurements.