

37 STRADA CRESCENT, WHEELERS HILL, VIC, 3150

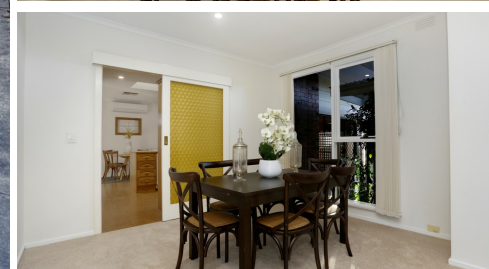

**SOLD**

\*\*\*\* UNDER OFFER \*\*\*\*

Combining all the elements for a perfect family lifestyle, this single level home provides immaculate light filled living and spacious proportions both inside and out. Undeniable warmth and comfort are recurring themes throughout a formal lounge/dining domain, that flows through to a timber kitchen/meals area and separately zoned informal living room which includes soaring cathedral timber ceilings and a fireplace. 3 robed bedrooms (main with ensuite) and immaculate bathroom confirm a wonderful sense of space, whilst a covered entertaining alfresco, ducted heating, evaporative/split system AC and double garage enhance modern living. Conveniently located within the Brentwood Secondary catchment, a walk to Brandon Park Shopping Centre, schools, reserves and public transport.

3 BED | 1 BATH | 0 CAR

PRICE:  
\$940,000

OPEN FOR INSPECTION:  
N/A

@realty

**Bobby Cvetkovic**  
0423495479  
bobby.cvetkovic@atrealty.com.au  
[www.atrealty.com.au](http://www.atrealty.com.au)



Disclaimer: Please note this floor plan is for marketing purposes and is to be used as a guide only. All dimensions are estimates only and may not be exact measurements.